

SURVEY IN SEC. 35, T25S, R7W
AND IN SEC. 2, T26S, R7W, W.M.,
DOUGLAS COUNTY, OREGON

SURVEYED FOR ROSEBURG
FIRST BAPTIST CHURCH
SURVEYED BY VICTOR M. MELIND
SEPTEMBER 1972
SCALE: 1" = 200'

Bearings are based on the easterly line
of the A. Clayton D.L.C. as per the
original record.

**COUNTY SURVEYORS FILE DATA
DO NOT REMOVE FROM OFFICE**

NECOR.
A. CLAYTON
D.L.C. #47
Fd. BRASS CAP
by C.S.
IN SEC. 35
T25S R7W

FILED
RECEIVED

OCT 9 1972

COUNTY SURVEYOR
DOUGLAS COUNTY, ORE.

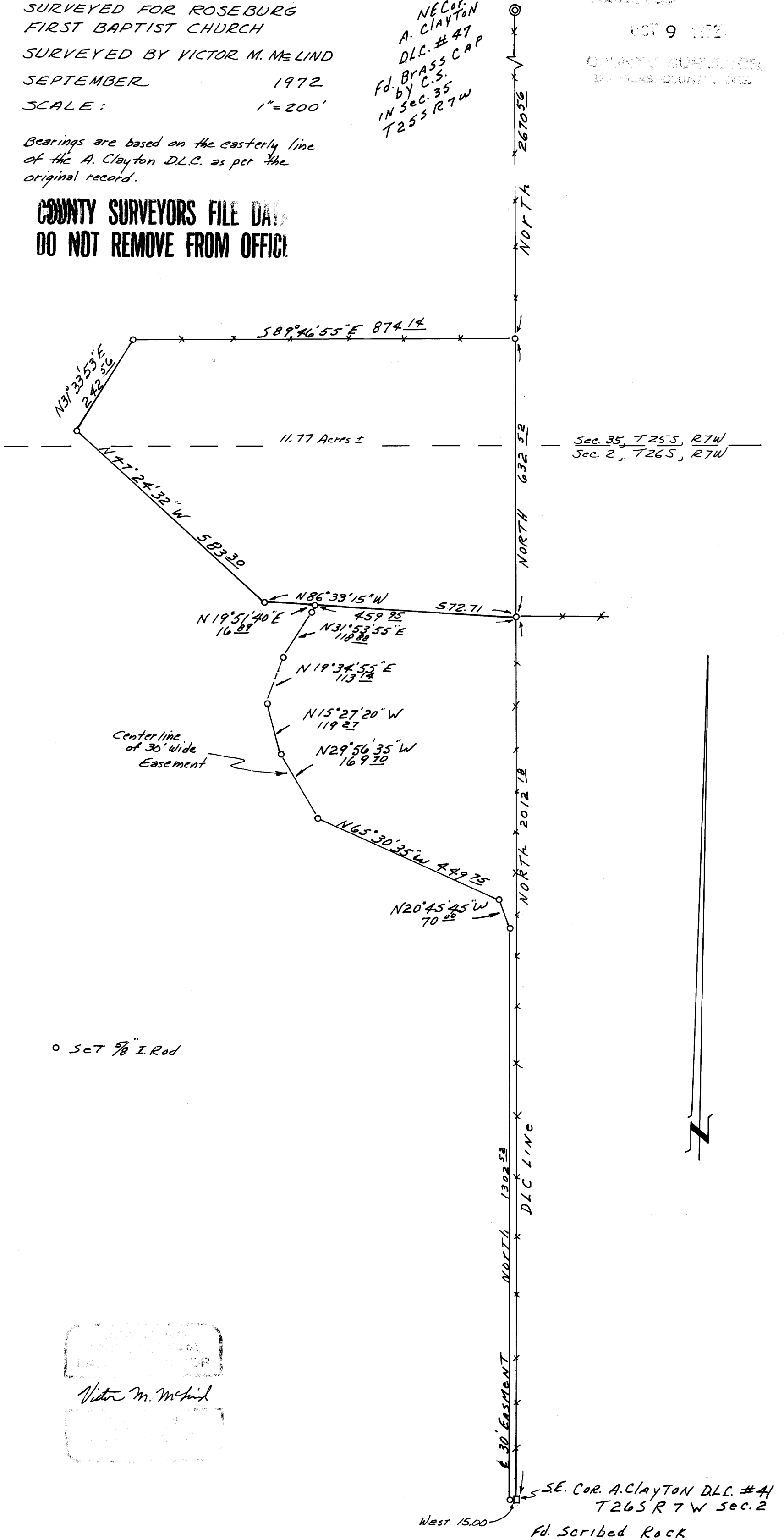

Victor M. Melind