

COUNTY SURVEYORS FILE  
DO NOT REMOVE FROM OFFICE

M 46 - 63

# SURVEY OF PARCELS FOR DESCRIPTIONS SEC 12 & 13, T.27 S., R.7 W., DOUGLAS CO., ORE. FOR ELI & MARY SANDERS MELROSE, OREGON

BY HERBERT L. NORTHCRAFT SCALE 1"=100' AUG. # SEP. 1972

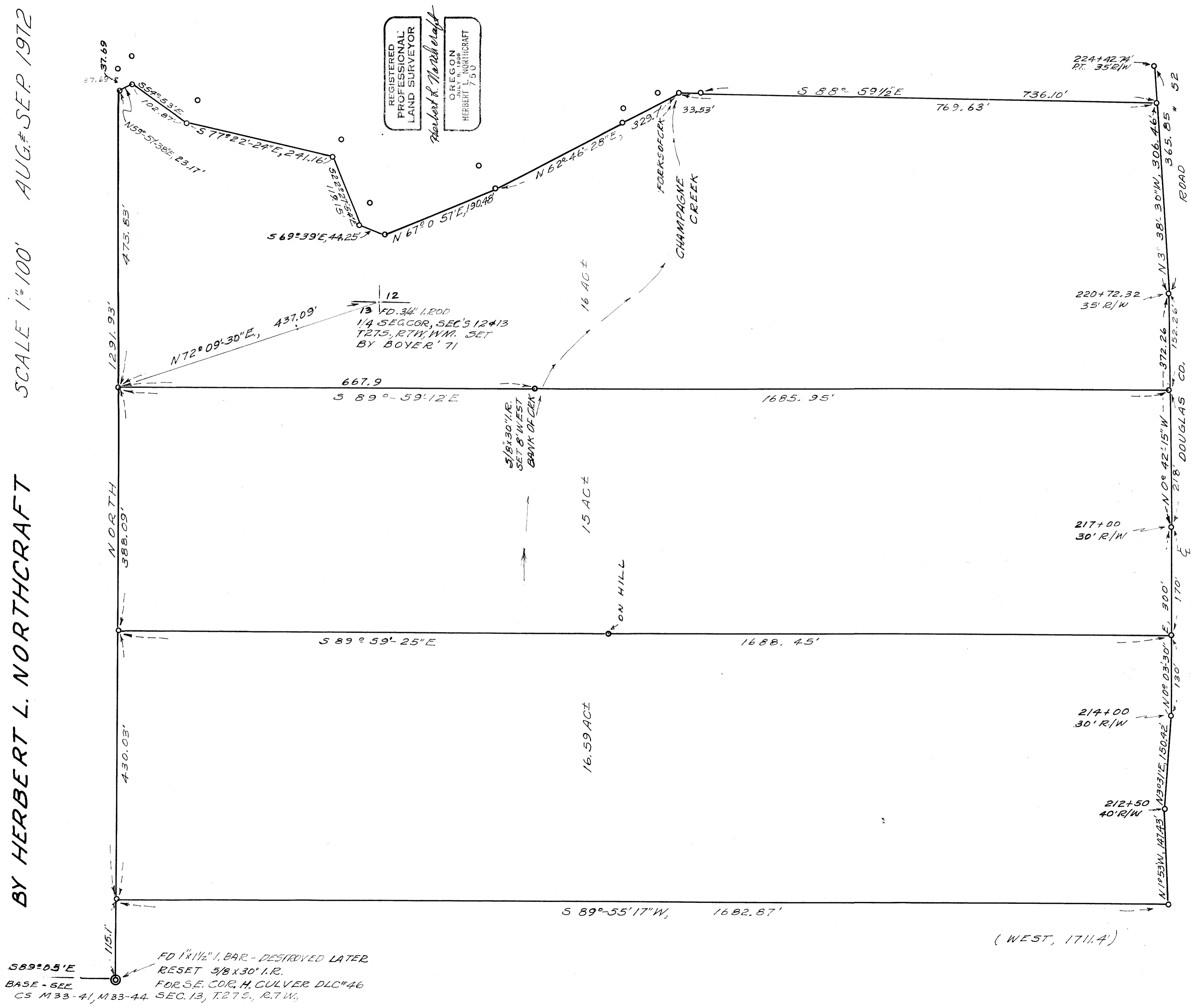

REGISTERED PROFESSIONAL LAND SURVEYOR  
Herbert L. Northcraft  
OREGON JULY 9, 1969  
HERBERT L. NORTHCRAFT 750

FD 1x1/2" I. BAR - DESTROYED LATER  
RESET 5/8x30" I.R.  
FOR S.E. COR. H. CULVER DLC#46  
CS M33-41, M33-44 SEC. 13, T.27 S., R.7 W.

5/8x30" IRON ROD  
BASE M33-41  
M33-44

NORTH

FILE M.46-63