

P MAP FILE 12.46.54

FILED *LL*
RECEIVED

SEP 26 1972

COUNTY SURVEYOR
DOUGLAS COUNTY, ORE.

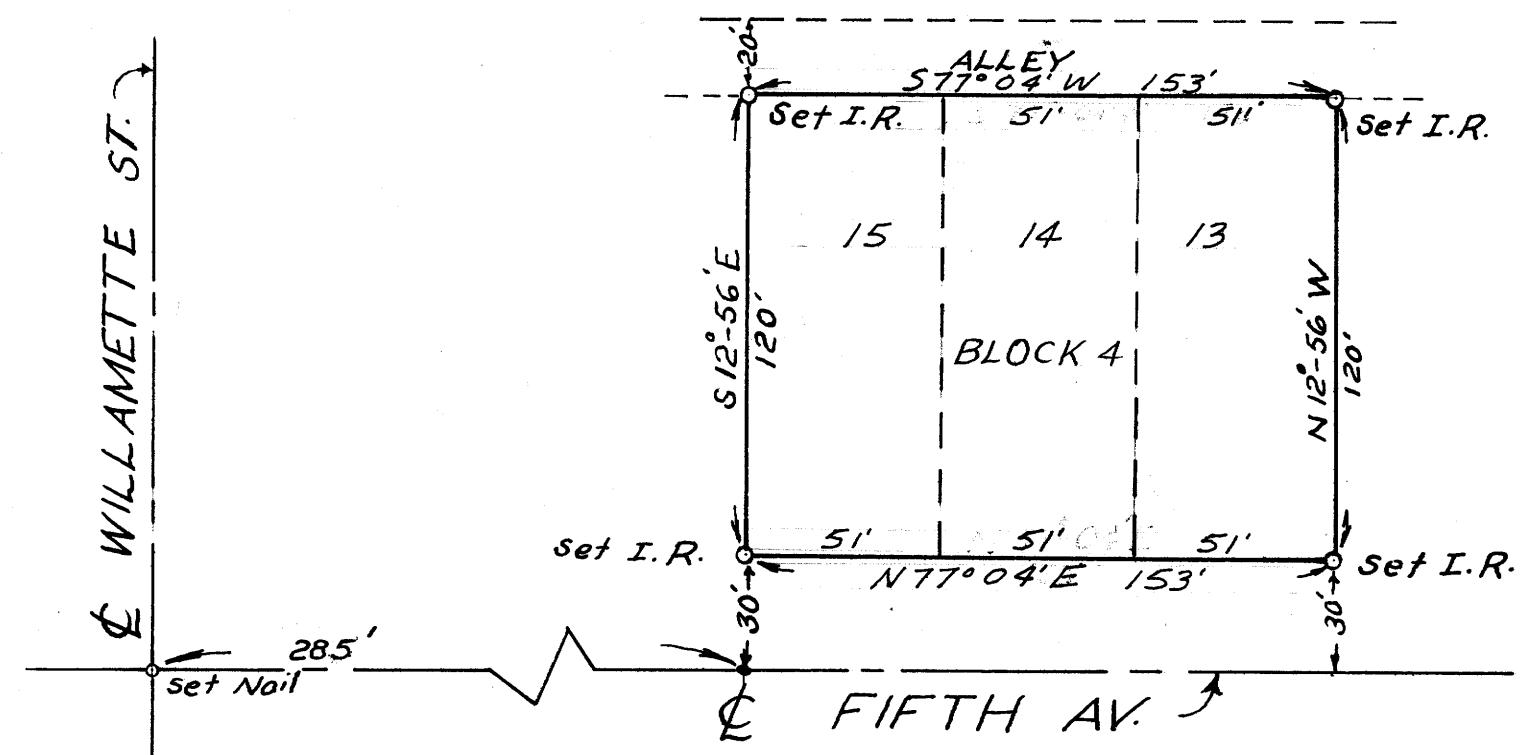
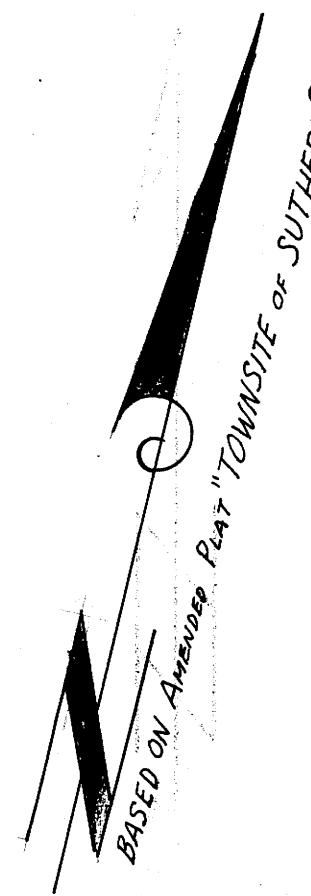

WILLAMETTE ST.

PROPERTY SURVEY OF LOTS 13, 14,
AND 15 OF THE AMENDED PLAT,
TOWN SITE OF SUTHERLIN LOCATED
IN SECTION 16, T 25 S, R 5 W, W.M.
BY: BAUGHMAN SURVEYING.
SEPT. 1972 SCALE: 1"=50'

REGISTERED
PROFESSIONAL
LAND SURVEYOR

Glenn S. Baughman

OREGON
JULY 14, 1951
GLENN S. BAUGHMAN
536

COUNTY SURVEYORS FILE DATA
DO NOT REMOVE FROM OFFICE

SURVEY FOR JIM STRICKLAND

MAP FILE 12.46.54