

FILED  
RECEIVED 77

SEP 25 1972

COUNTY SURVEYOR  
DOUGLAS COUNTY, ORE.

PARCEL SURVEY

SURVEYED for PETE SERAFIN REALTY  
Portion SW 1/4 Sec. 24 & SE 1/4 Sec. 23, T. 27 S., R. 5 W., W. M.  
Scale 1" = 100'

23 24  
1/4 Cor. (Witness Cor. 4/9/73) P. O.  
FND: Brass Cap & B.T.'S Per Record

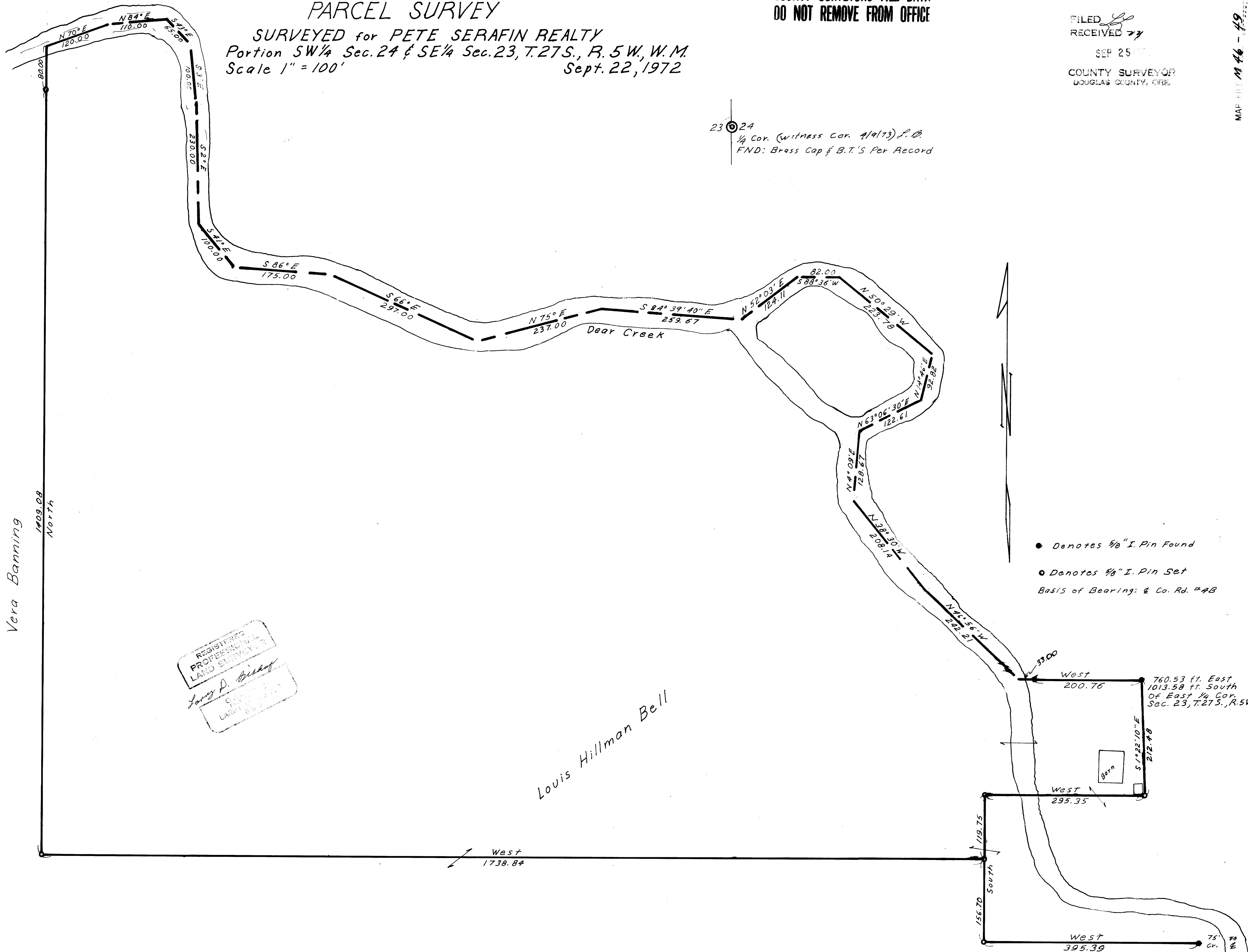

REGISTERED  
PROFESSIONAL  
LAND SURVEYOR  
Larry D. Bickney  
STATE OF OREGON  
LAND SURVEYORS BOARD

Louis Hillman Bell

- Denotes 5/8" I. Pin Found
  - Denotes 5/8" I. Pin Set
- Basis of Bearing: Co. Rd. #4B

MAP FILE M 46 - 49

MAP FILE M 46 - 49