

SURVEY TO LOCATE PROPERTY CORNERS OF A PART OF
DEED VOL. 422 PAGE 318, SECTION 9, T.25S., R.5W., W.M., DOUGLAS CO., ORE.
FOR JESSE R. YOUNG
OAKLAND, ORE.

BY HERBERT L. NORTHCRAFT

SEP '72

SCALE 1"=30'

FILED
RECEIVED

SEP 19 1972

COUNTY SURVEYOR
DOUGLAS COUNTY, ORE.

MAP FILE M 46-47

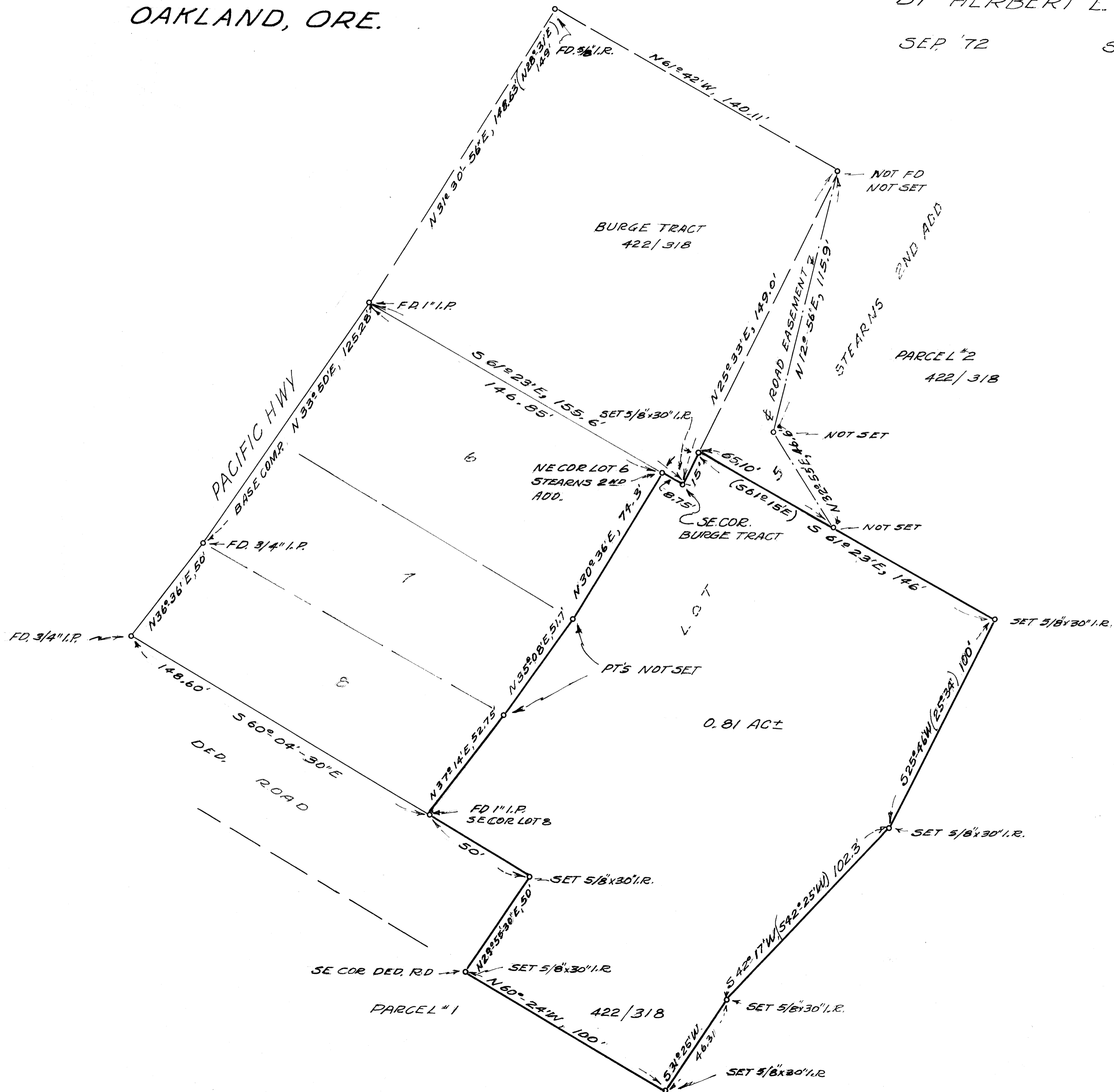

REGISTERED
PROFESSIONAL
LAND SURVEYOR

Herbert L. Northcraft

OREGON
JULY 9, 1956
HERBERT L. NORTHCRAFT
750

MAP FILE M 46-47