

COUNTY SURVEYORS FILE DATA  
DO NOT REMOVE FROM OFFICE

BEGINNING at a 5/8 inch iron rod from which the South quarter corner of Section 35, Township 22 South, Range 5 West Willamette Meridian, bears north 412.37 feet and west 2500.97 feet; thence N 89° 22' E 364.84 feet to a 5/8 inch iron rod; thence S 0° 14' E 155.59 feet to a 5/8 inch iron rod; thence South 1° 25' W 277.90 feet to a 5/8 inch iron rod; thence S 57° 51' W 427.32 feet to a 5/8 inch iron rod; thence N 0° 17' E 656.76 feet, along the west line of lands described in Volume 147, page 581, Deed Records to the place of beginning. The above described parcel is located in Section 2, Township 23 South, Range 5 West Willamette Meridian.

FILED  
RECEIVED

SEP 1 1972

COUNTY SURVEYOR  
DOUGLAS COUNTY, ORE.

APPROVALS  
*Richard Reynolds* 31 July 72  
Planning Comm.  
*Francis L. Ingram* Aug. 1, 1972  
Co. Surveyor

LEGAL DESCRIPTION FILED  
COUNTY CLERKS OFFICE  
RECORDER'S NUMBER

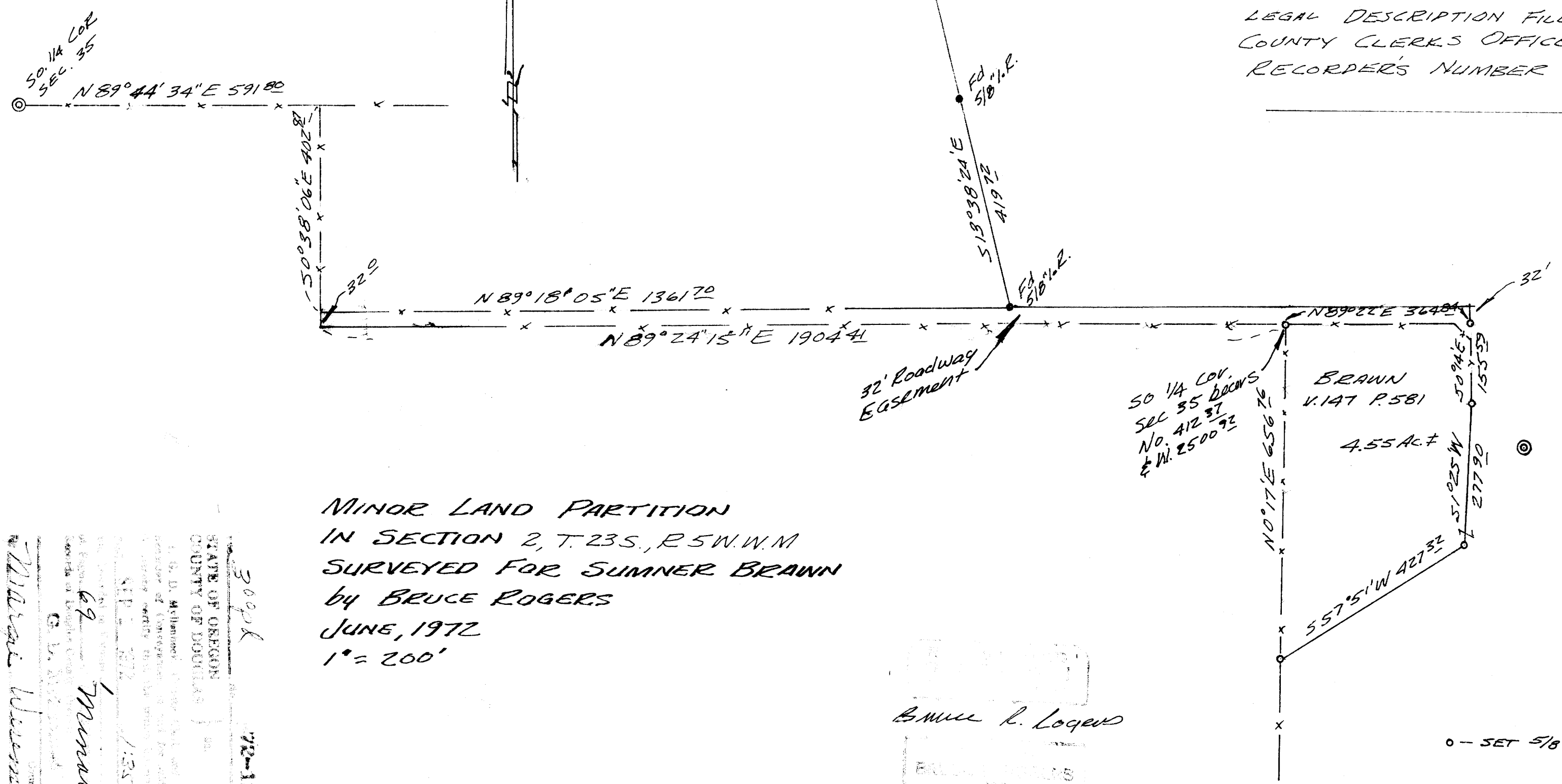

MINOR LAND PARTITION  
IN SECTION 2, T. 23 S., R. 5 W. W. M.  
SURVEYED FOR SUMNER BRAUN  
by BRUCE ROGERS  
JUNE, 1972  
1" = 200'

*Bruce R. Rogers*  
Surveyor

3002K  
STATE OF OREGON  
COUNTY OF DOUGLAS  
I, G. D. McIlhenny, County Clerk and ex-officio  
Recorder of Deeds, do hereby certify that the within and  
above described plat was duly recorded in my office  
this 1st day of August, 1972.  
G. D. McIlhenny  
County Clerk  
Recorder of Deeds

MAP FILE M.46 - 35

MAP FILE M.46 - 35