

SURVEY FOR DAVE HEMENWAY
IN THE
NE 1/4, NW 1/4, SE 1/4 & SW 1/4 SECTION 28
SE 1/4 & SW 1/4 SECTION 21, T.21S, R.5W,
W.M.

DOUGLAS COUNTY, OREGON
MARCH '72 REVISED AUG, '72

- SAND CREEK ESTATES -

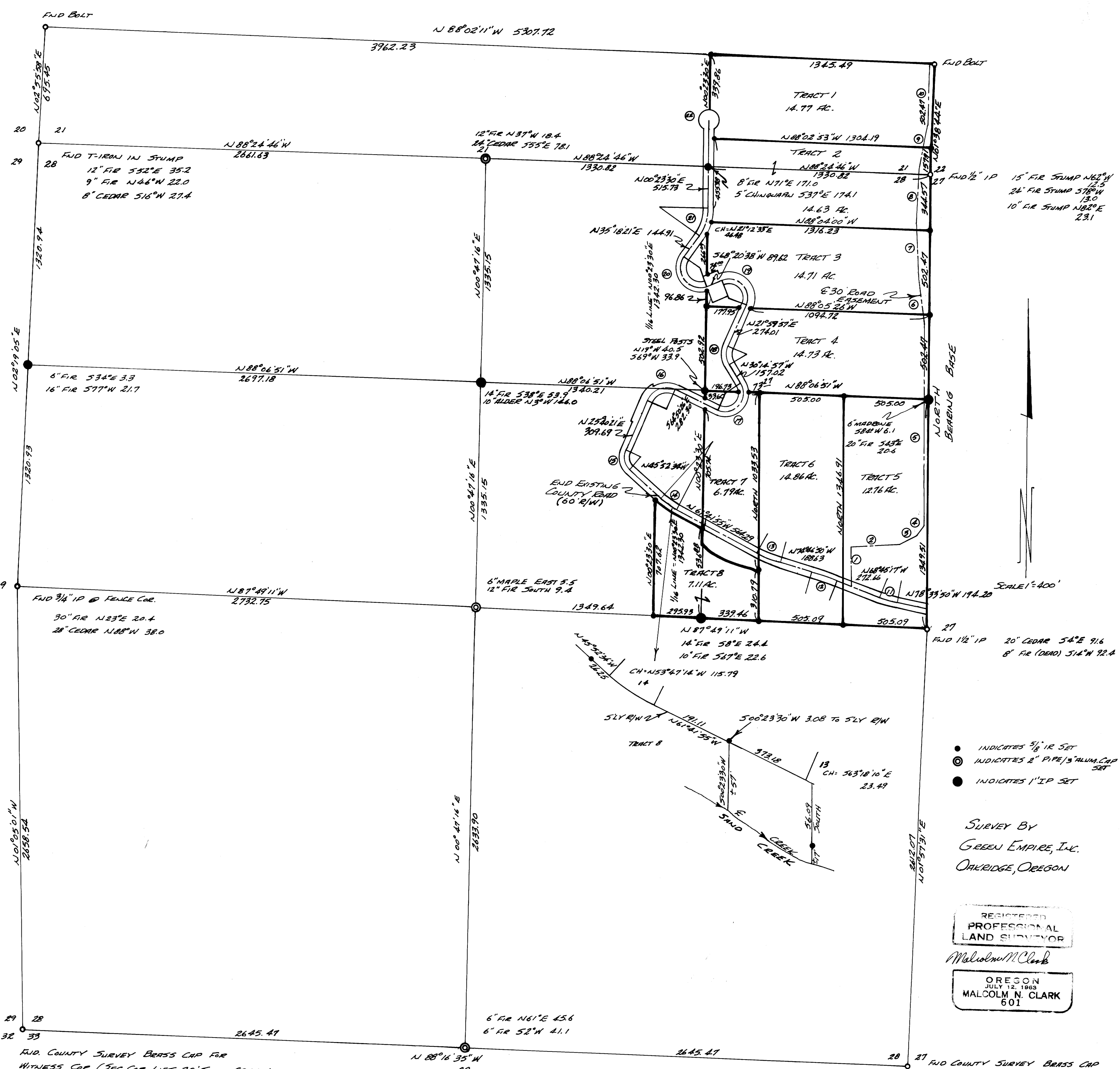

15" FIR STUMP N 62° W 12.5
24" FIR STUMP S 78° W 13.0
10" FIR STUMP N 82° E 23.1

SCALE 1" = 400'
20" CEDAR S 4° E 91.6
8" FIR (DEAD) S 1/4° W 92.4

- INDICATES 5/8" IR SET
- ⊙ INDICATES 2" PIPE/S TALLUM CAP SET
- INDICATES 1" IP SET

SURVEY BY
GREEN EMPIRE, INC.
OAKRIDGE, OREGON

REGISTERED
PROFESSIONAL
LAND SURVEYOR

MALCOLM N. CLARK
OREGON
JULY 12, 1963
MALCOLM N. CLARK
601

RJD COUNTY SURVEY BRASS CAP FOR
WITNESS COR. (SEC. COR. LIES 20' S. IN CREEK)
BT'S TO N.C.
10" FIR S 55° W 20.6
10" FIR S 36° E 62.0
8" CEDAR N 71° W 38.2

- EXISTING COUNTY ROAD E DATA
- ① Δ = 9° 48' 33", D = 9' 40", LC = N 73° 39' 33" W 101.35
 - ② Δ = 6° 01' 33", D = 3' 45", LC = N 71° 46' 04" W 160.62
 - ③ Δ = 13° 04' 35", D = 8' 20", LC = N 68° 14' 22" W 150.62
 - ④ Δ = 15° 49' 21", D = 14' 20", LC = N 53° 47' 16" W 107.64
 - ⑤ Δ = 72° 33' 48", D = 56", LC = N 10° 36' 33" W 121.10
 - ⑥ Δ = 89° 29' 13", D = 48", LC = N 76° 24' 57" E 168.06
 - ⑦ Δ = 145° 24' 31", D = 56", LC = N 42° 29' 19" E 195.37
 - ⑧ Δ = 52° 14' 34", D = 48", LC = N 04° 07' 36" W 85.12
 - ⑨ Δ = 138° 39' 19", D = 58", LC = N 44° 49' 42" W 188.11
 - ⑩ Δ = 146° 37' 43", D = 48", LC = N 38° 10' 31" W 229.89
 - ⑪ Δ = 34° 34' 51", D = 20", LC = N 17° 30' 36" E 171.88
 - ⑫ 60' RADIUS CUL-DE-SAC

- 30' ROAD EASEMENT E DATA
- ① N 00° 19' 43" E 218.78
 - ② N 72° 00' 00" E 79.87
 - ③ N 63° 00' 00" E 132.90
 - ④ N 32° 30' 00" E 52.58
 - ⑤ NORTH 114.392
 - ⑥ N 07° 00' 00" W 336.39
 - ⑦ N 03° 00' 00" W 351.5
 - ⑧ N 02° 30' 00" E 302.9
 - ⑨ N 12° 00' 00" E 263.45
 - ⑩ N 01° 38' 44" E 361.37

RJD COUNTY SURVEY BRASS CAP
30" FIR N 16° W 25.4
10" FIR N 21° E 37.0
10" FIR (SNAG) S 37° E 44.5
27" FIR S 38° W 22.5