

SURVEY IN N.W. $\frac{1}{4}$ SEC. 6, T 23 S, R 5 W, W.M.
 Surveyed for J.C. Keighley by Victor M. McLind
 July 1972

COUNTY SURVEYORS FILE DATA
 DO NOT REMOVE FROM OFFICE

FILED
 JUL 19 1972
 COUNTY SURVEYOR
 CLAYTON, MISSOURI

Scale: 1" = 100'

Bearings based on centerline of Co. Rd. # 24 as shown on
 Improvement Plans.

o ~ Indicates Set $\frac{5}{8}$ " Iron Rod

Sec. Corner
 Fd. Brass Cap
 U.S. G.L.D. 1943
 T 23 S
 R 6 W | R 5 W

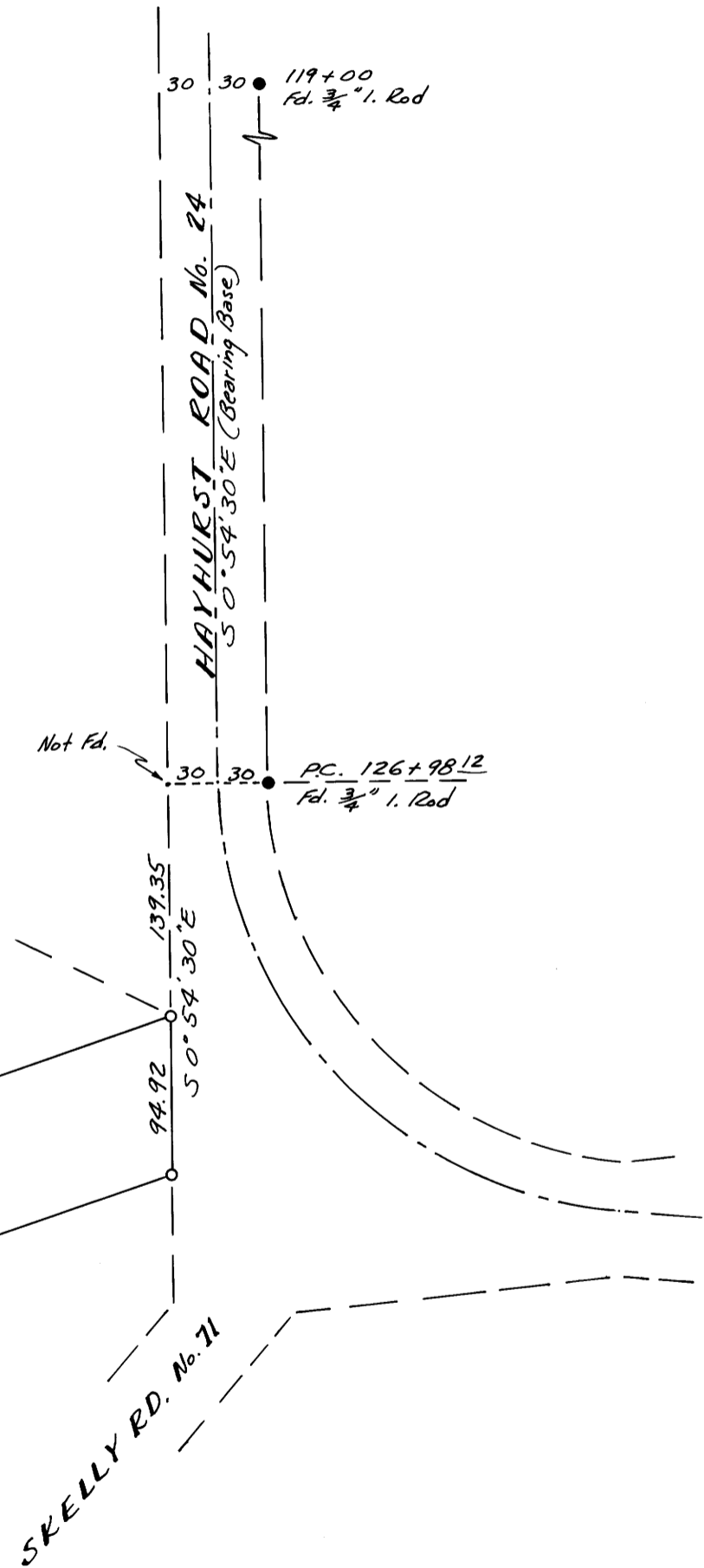
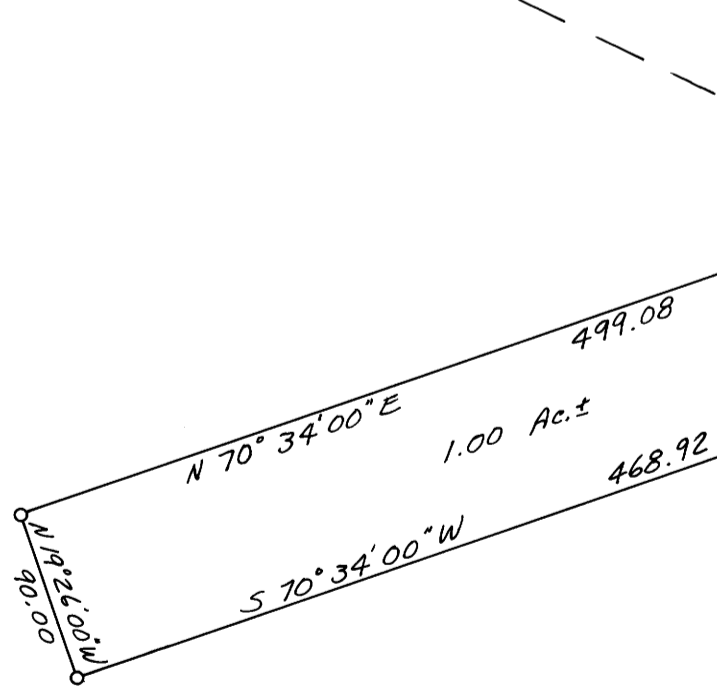
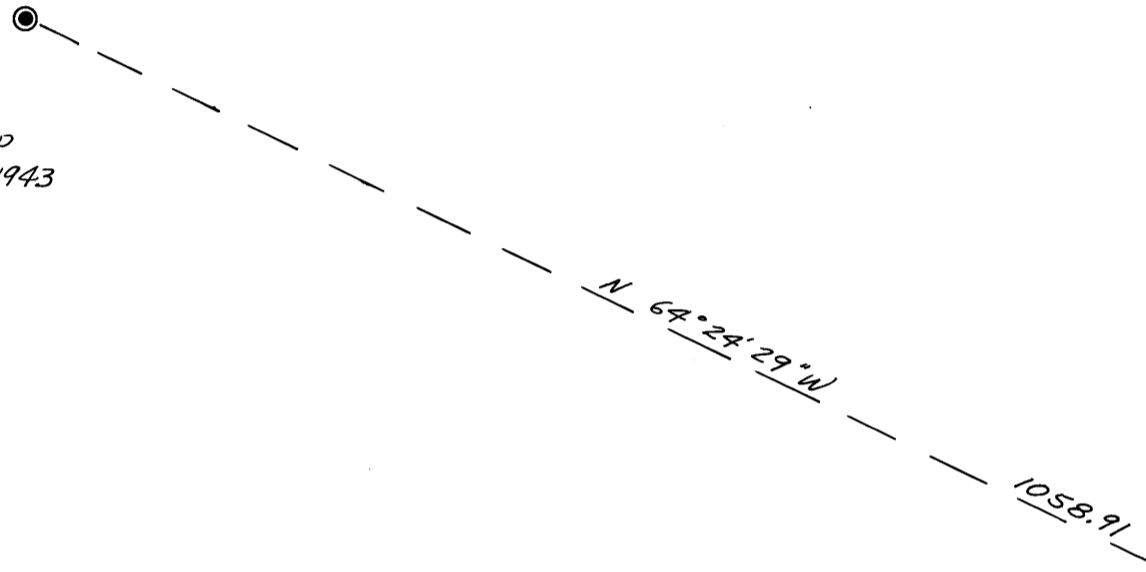

RESTRICTED
 VICTOR M. MCLIND
 SURVEYOR



M 46 - 26

M 46 - 26