

COUNTY SURVEYORS FILE DATA
DO NOT REMOVE FROM OFFICE

PROPERTY SURVEY

TRACT OF LAND LOCATED IN
SECTION 35-21-12, REEDSPORT,
DOUGLAS COUNTY, OREGON
SCALE: 1" = 100' 2-11-72

FOR: PORT OF UMPQUA

MAP FILE M. 46 - 25

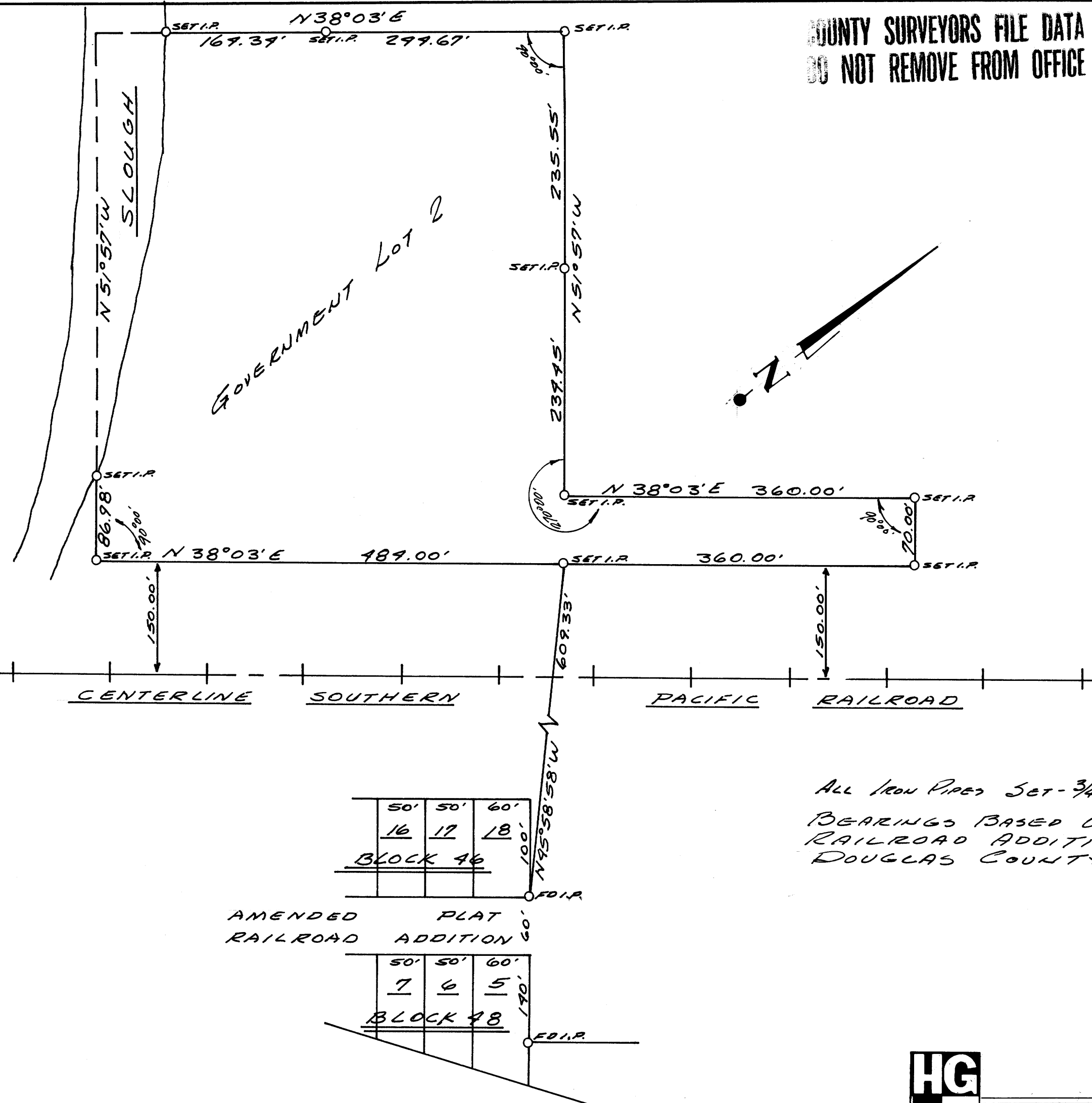

REGISTERED
PROFESSIONAL
LAND SURVEYOR
Robert W. Wade
OREGON
OCTOBER 4, 1957
ROBERT W. WADE
433

All Iron Pipes 5ct-3/4"
BEARINGS BASED ON THE AMENDED PLAT OF
RAILROAD ADDITION TO REEDSPORT,
DOUGLAS COUNTY, OREGON

AMENDED PLAT
RAILROAD ADDITION

FILED *[Signature]*
RECEIVED

AUG 8 1972

COUNTY SURVEYOR
DOUGLAS COUNTY, ORE



ENGINEERS • PLANNERS

5TH AND HIGHLAND
COOS BAY, OREGON
252-1166

MAP FILE M 46 - 25