

PROPERTY LINE & A.L.T.A. SURVEY  
 OF LOT 10, BLOCK D, FETT-MOORE SUBDIVISION  
 IN SEC. 1, T.27 S., R.6 W., W.M.  
 DOUGLAS COUNTY, OREGON

For: Peter Leiken and  
 Gaylord Longton  
 By: Shaner Engineering  
 July 31, 1972

FILED  
 RECEIVED

JUL 31 1972

COUNTY SURVEYOR  
 DOUGLAS COUNTY, ORE.

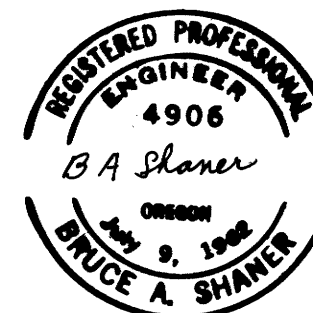

U. S. Highway 99

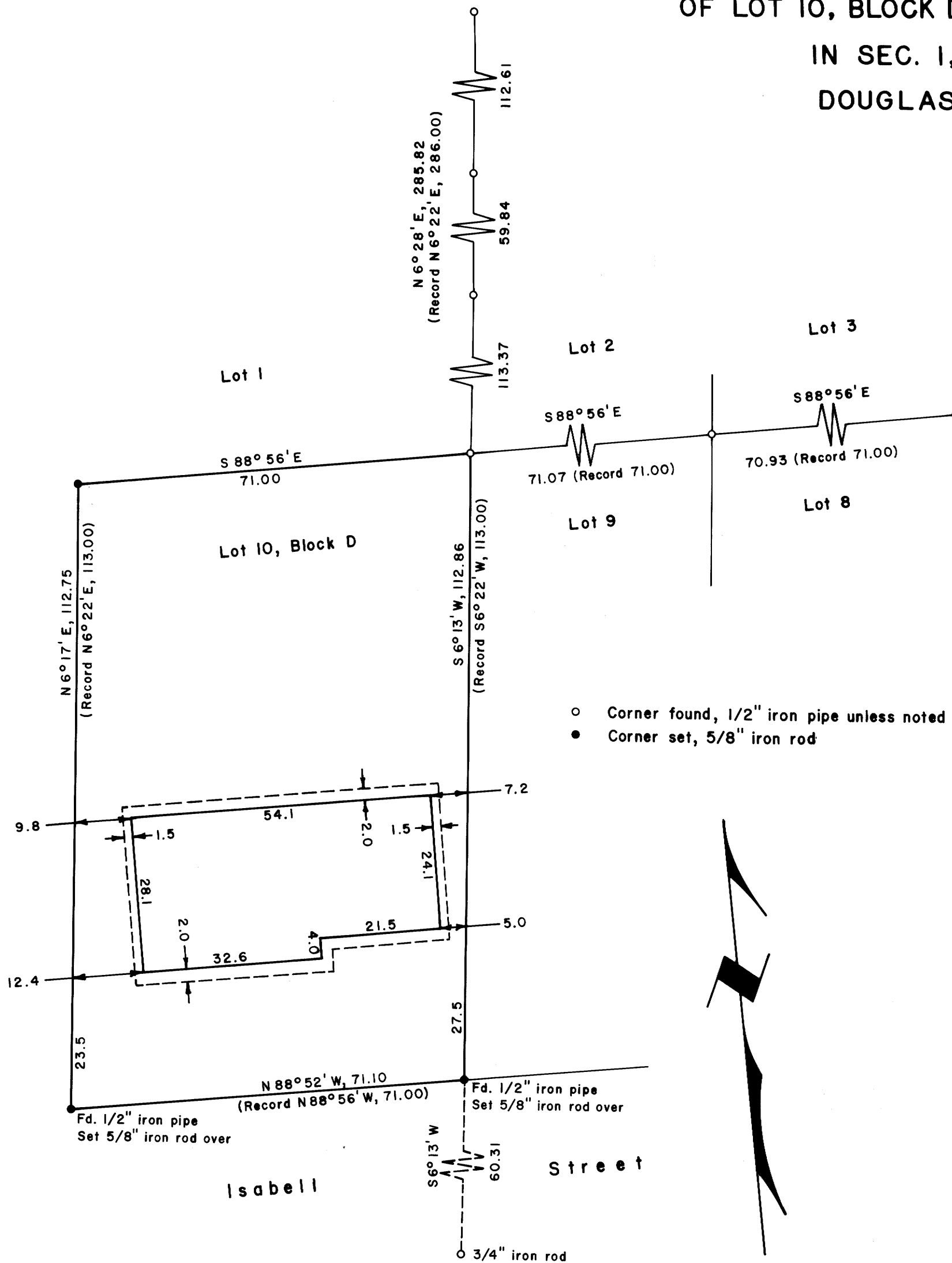

I, Bruce A. Shaner, hereby certify that I have surveyed the parcel shown on this map and found the house thereon to be located completely within the property lines as shown.

*B A Shaner*  
 Bruce A. Shaner

COUNTY SURVEYORS FILE DATA  
 DO NOT REMOVE FROM OFFICE