

FILED
RECEIVED

JUL 14 1972

COUNTY SURVEYOR
DOUGLAS COUNTY, ORE.

MAP FILE M.46. - 19

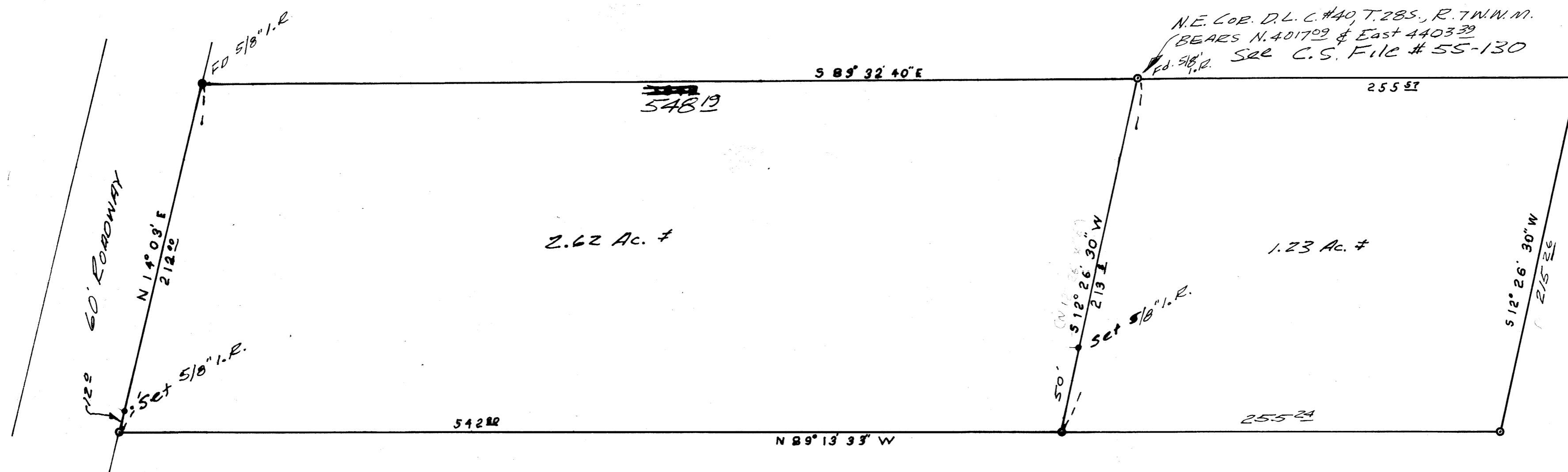

SURVEY FOR DEED DESCRIPTION
IN SEC. 11, T.28S., R.7N.W.M.
FOR NORTHWEST PROPERTIES
by BRUCE ROGERS
JULY, 1972
1" = 50'

REGISTERED
OREGON
LAND SURVEYOR

Bruce R. Rogers

JULY 10, 1964
BRUCE R. ROGERS
660

MAP FILE M.46. - 19