

Beginning at a 3/4" iron pipe set at the Southeast corner of that parcel of land described in Instrument No. 69-8490 (Anderson to Anderson) Douglas County Deed Records, which pipe is N57° 16' West 331.1 feet from the Southeast corner of Fisk Fruit Farms, Douglas County, Oregon; thence North 0° 04' East, along the West line of Melody Lane, 165.00 feet to a 5/8" iron rod; thence South 47° 14' 20" West 143.48 feet to a 5/8" iron rod; thence South 57° 16' East, along the Northerly line of Jackie Street, 125.00 feet to the place of beginning.

The above described parcel is located in Lots 11 and 12, Fisk Fruit Farms, Section 15, T28S, R6W, W.M. and contains 8681 square feet, more or less.

**COUNTY SURVEYORS FILE DATA  
DO NOT REMOVE FROM OFFICE**

30<sup>0</sup>pk No. 72-8747  
STATE OF OREGON } ss.  
COUNTY OF DOUGLAS }  
I, G. D. Myllenbeck, County Clerk and ex-officio Recorder of Conveyances, in and for said County do hereby certify that the within instrument was filed JUN 20 1972 at 2:27 P. M. and Recorded in Volume Minor Land at Page \_\_\_\_\_ of \_\_\_\_\_ Records of Douglas County, Oregon.  
G. D. Myllenbeck County Clerk  
Margie Weseman Deputy

FILED  
RECEIVED

JUN 19 1972

COUNTY SURVEYOR  
DOUGLAS COUNTY, ORE.

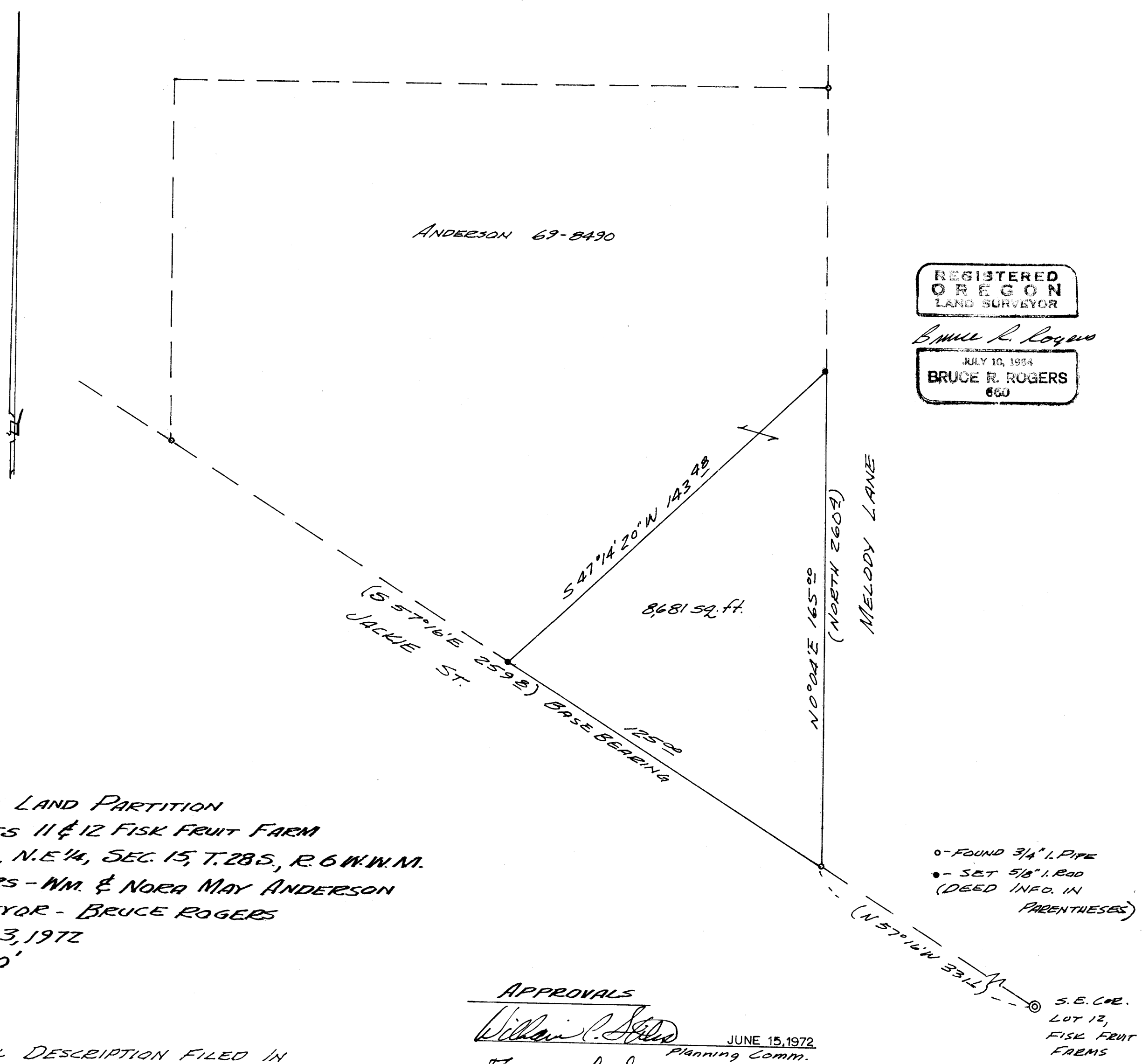

REGISTERED  
OREGON  
LAND SURVEYOR  
Bruce R. Rogers  
JULY 10, 1964  
BRUCE R. ROGERS  
660

MINOR LAND PARTITION  
IN LOTS 11 & 12 FISK FRUIT FARM  
N.W. 1/4, N.E. 1/4, SEC. 15, T. 28S., R. 6 W.W.M.  
OWNERS - WM. & NORA MAY ANDERSON  
SURVEYOR - BRUCE ROGERS  
JUNE 3, 1972  
1" = 30'

o - FOUND 3/4" I. PIPE  
• - SET 5/8" I. ROD  
(DEED INFO. IN PARENTHESES)

LEGAL DESCRIPTION FILED IN  
CO. CLERK'S OFFICE  
RECORDERS NUMBER: \_\_\_\_\_

APPROVALS  
William C. [Signature] JUNE 15, 1972  
Planning Comm.  
Francis L. Ingram JUNE 19, 1972  
Co. Surveyor

S.E. COR.  
LOT 12,  
FISK FRUIT  
FARMS