

COUNTY SURVEYORS FILE DATA
DO NOT REMOVE FROM OFFICE

MINOR LAND PARTITIONING
SECTION 6, DLC 37, TOWNSHIP 29 SOUTH, RANGE 7 WEST, WILLAMETTE MERIDIAN
Surveyed for Charles G. & Wilma G. Gale by Don E. Garrett
MAY 1972
0-Set 5/8" I. Rod Scale 1" = 60'

Tract 1: A parcel of land lying in Section 6, Township 29 South, Range 7 West, W.M., said parcel being more particularly described as follows:
Beginning at a 3/4" iron rod set in the Easterly line of County Road No. 141, from which point AP6 of DLC #37, of the above said township, range and range bears West 108.90 feet and South 265.96 feet; thence along the north line of that property described in Instrument No. 69-9041 in the Deed Records of Douglas County, Oregon, N 75° 57' 10" E 483.25 feet to a 3/4" iron rod; thence along the East line of said property S 6° 13' 50" E 117.69 feet to a 5/8" iron rod; thence S 75° 57' 10" W 445.37 feet to the Easterly line of the above said Road No. 141; thence along said Easterly line N 20° 45' 20" W 149.62 feet to the place of beginning and containing 1.58 acres of land more or less.

Tract 2: A parcel of land lying in Section 6, Township 29 South, Range 7 West, Willamette Meridian, said parcel being more particularly described as follows:
Beginning at a 5/8" iron rod set in the Easterly line of County Road No. 141, from which point AP6 of DLC 37, of the above said Township and Range bears N 20° 45' 20" W 149.62 feet, West 108.90 feet and South 265.96 feet; thence N 75° 57' 10" E 445.37 feet to a 5/8" iron rod set in the East line of that property described in Instrument No. 69-9041 in the Deed Records of Douglas County, Oregon; thence along said East line S 6° 13' 50" E 117.69 feet to a 5/8" iron rod; thence S 69° 22' 15" W 290.46 feet to a 5/8" iron rod; thence S 74° 03' 00" W 123.26 feet to a 5/8" iron rod set in the Easterly line of the above said Road No. 141; thence along said Easterly line as follows: N 20° 32' 40" W 131.56 feet to a 5/8" iron rod and N 20° 45' 20" W 23.42 feet to the place of beginning and containing 1.36 acres of land more or less.

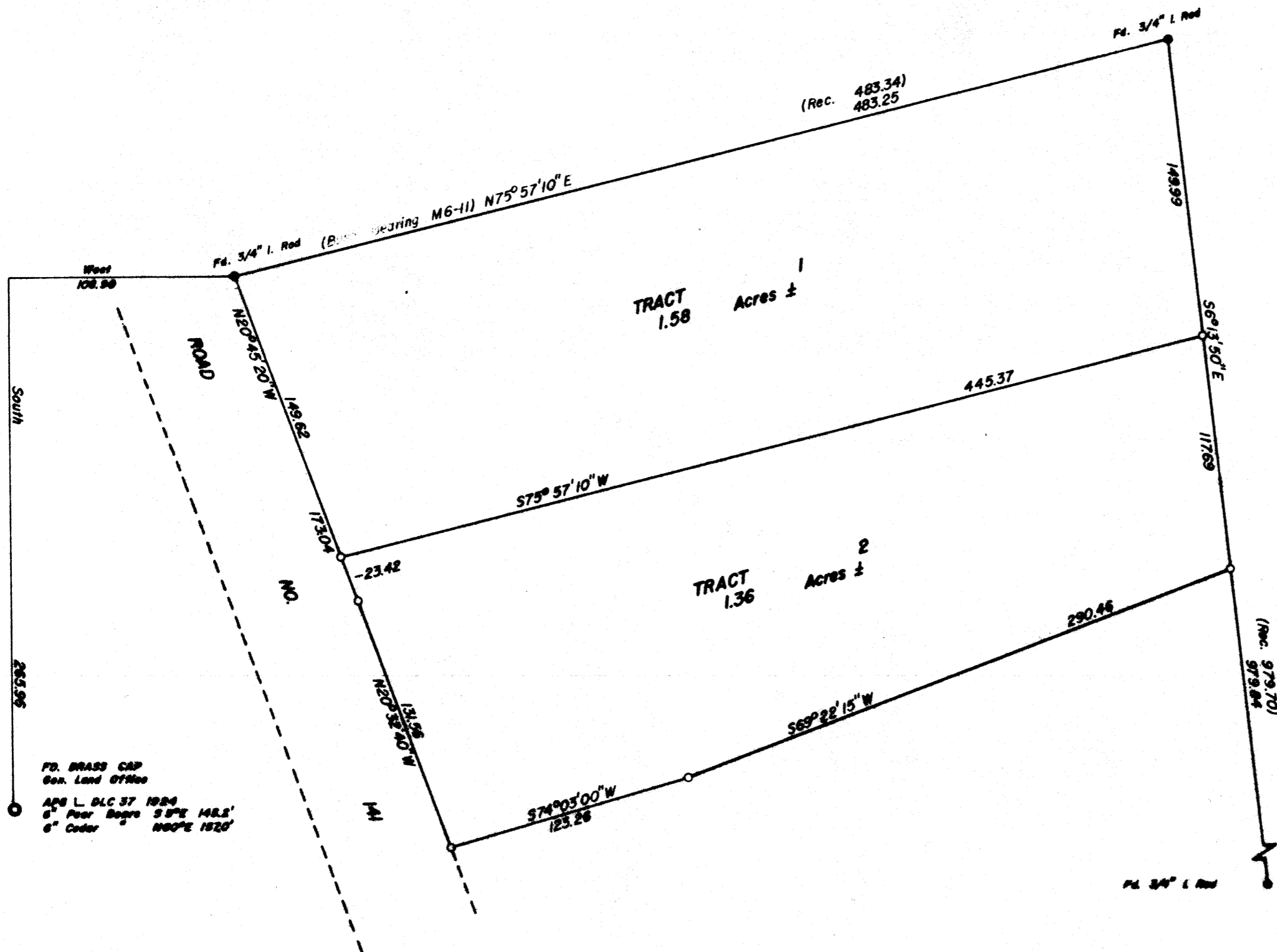

FILED
RECEIVED

SEPT 18 1972

COUNTY SURVEYOR
DOUGLAS COUNTY, OREGON

FD. BRASS CAP
Gen. Land Office
AP6 L. DLC 37 1984
6" Pear Pegs S 87° E 148.5'
6" Cedar 190° E 182'

APPROVED JUNE 2, 1972.

Francis L. Ingram
COUNTY SURVEYOR

APPROVED BY THE DOUGLAS COUNTY PLANNING COMMISSION

ON THIS 31st DAY OF MAY, 1972.

William R. Hill PRESIDENT Sara L. Hume SECRETARY

Descriptions of Tracts 1 & 2 are Recorded Under Int. No. _____
In The Deed Records of Douglas County, Oregon.

72-13581
STATE OF OREGON
COUNTY OF DOUGLAS
I, G. D. Mollenbeck, County Clerk and ex officio
Recorder of Conveyances, do hereby certify that
the within instrument was
filed SEP 20 1972
and recorded in Volume _____
at Page _____
Records of Douglas County, Oregon.
G. D. Mollenbeck
County Clerk

Don E. Garrett