

SURVEY IN SEC. 15, T26S, R4W, W.M.

Surveyed for Bill Franks by Victor M. McLind

June 1972

Scale: 1" = 100'

Bearings Based on Solar Observation May 30, 1972

o ~ Indicates Set $\frac{5}{8}$ " Iron Rod

**COUNTY SURVEYORS FILE DATA
DO NOT REMOVE FROM OFFICE**

FILED *LL*
RECEIVED

JUN 9 1972

COUNTY SURVEYOR
DOUGLAS COUNTY, OREG.

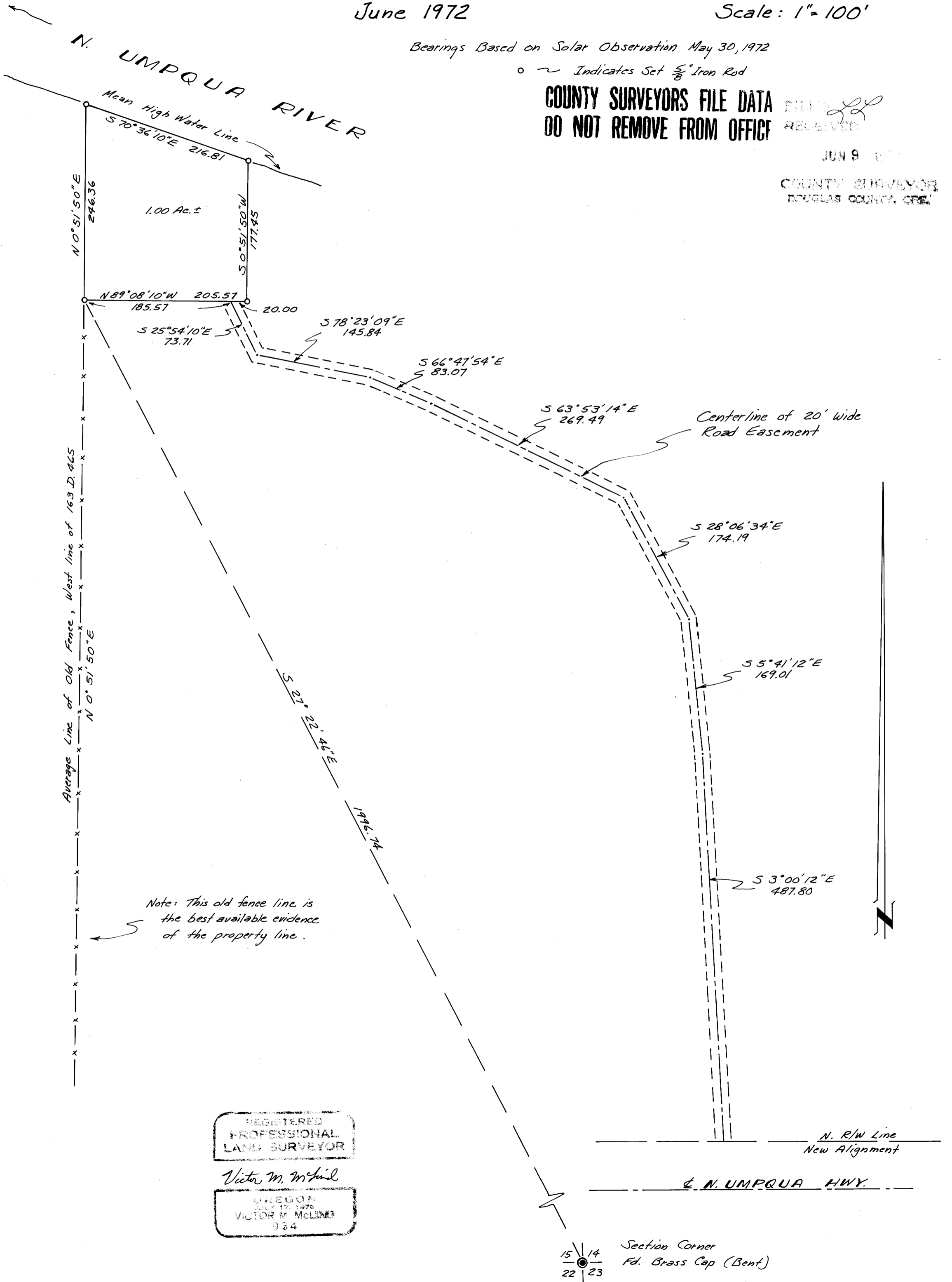

Average Line of Old Fence, West line of 163 D. 465

Note: This old fence line is the best available evidence of the property line.

REGISTERED
PROFESSIONAL
LAND SURVEYOR

Victor M. McLind

OREGON
JULY 17, 1973
VICTOR M. MCLIND
984

Section Corner
Fd. Brass Cap (Bent)