

LL

— RICE HILL ESTATES —

SITUATED IN SECTION 7, T24S, R5W, W.M.
SURVEYED FOR DAN M WEBB
SURVEYED BY DON E. GARRETT
FEB., 1972
SCALE: 1"=200'

○ — DENOTES FD. 5/8" IRON ROD
● — DENOTES SET 5/8" IRON ROD

FD. BRASS CAP
16" W. Oak Bears S58°E 7.5' (Shops Sqar)
10" Fir N41°W 20.4'

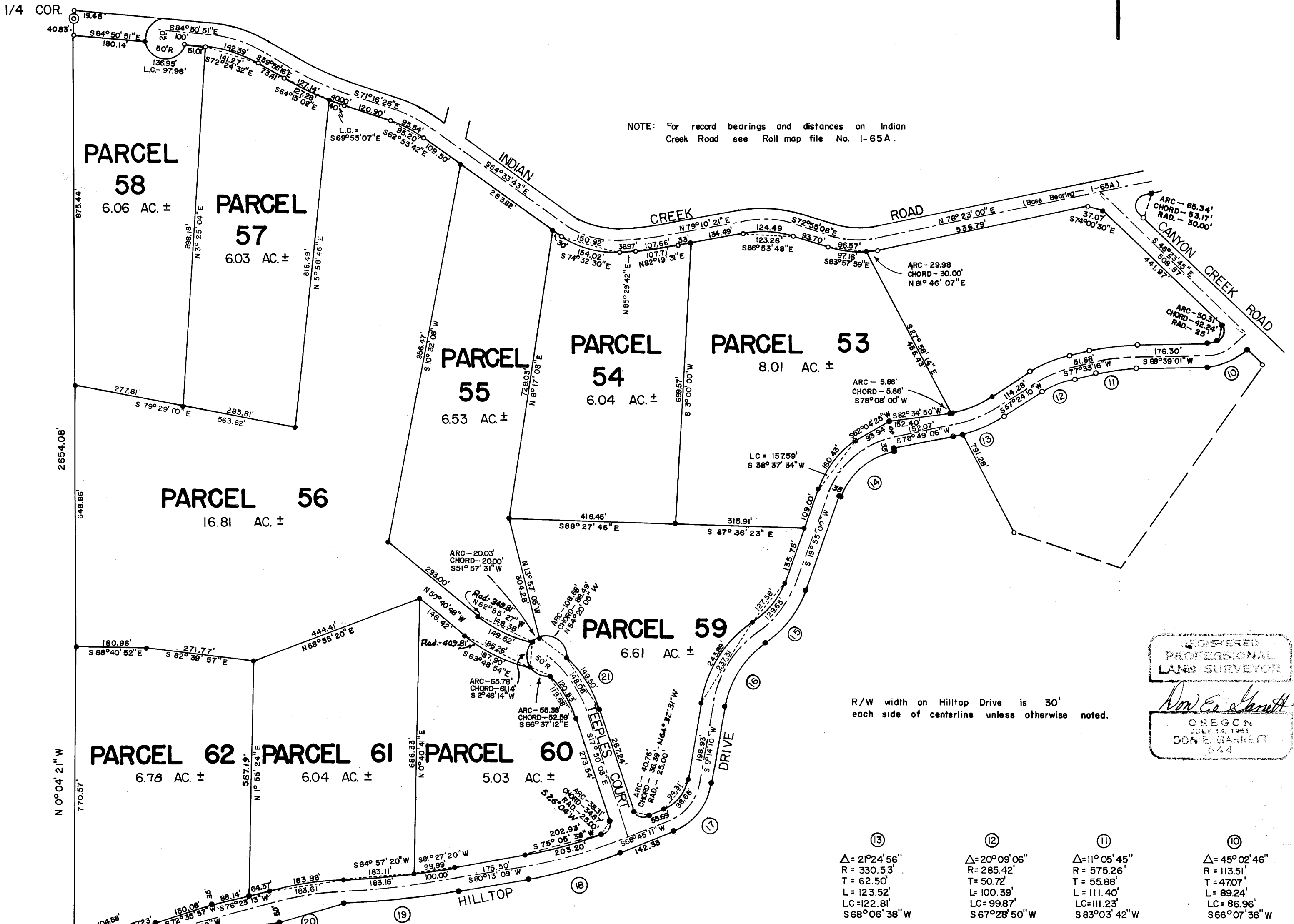

NOTE: For record bearings and distances on Indian Creek Road see Roll map file No. 1-65A.

REGISTERED
PROFESSIONAL
LAND SURVEYOR

Don E. Garrett
OREGON
JULY 12, 1961
DON E. GARRETT
544

R/W width on Hilltop Drive is 30' each side of centerline unless otherwise noted.

T 24S, R 6 W SECTION 12
SECTION 13
SECTION 7
SECTION 18
T 24S, R 5 W

Fd. Brass Cap 12/7
13/18
Fd. Bearing Trees
All trees show good scars—
11" D. Fir bears S51°W-3.5'
14" D. Fir bears N29°W-19.3'
10" D. Fir bears S72°E-51.4'
17" D. Fir bears N68°30'E-46.4'

②1 Δ= 27°22'49" R= 282.85' T= 68.90' L= 135.17' LC= 133.88' N 31°31'28"W	②0 Δ= 12°42'42" R= 799.28' T= 89.03' L= 177.33' LC= 176.97' S 80°51'52"W	①9 Δ= 7°00'05" R= 2347.21' T= 143.59' L= 286.82' LC= 286.64' S 83°43'11"W	①8 Δ= 1°27'58" R= 1165.68' T= 11703' L= 233.28' LC= 232.89' S 74°29'10"W	①7 Δ= 59°31'01" R= 125.00' T= 71.47' L= 129.85' LC= 124.09' S 38°59'40"W	①6 Δ= 46°16'50" R= 271.94' T= 116.22' L= 219.66' LC= 213.74' S 32°22'35"W	①5 Δ= 35°36'00" R= 238.67' T= 76.63' L= 148.29' LC= 145.92' S 37°43'00"W	①4 Δ= 58°54'06" R= 215.64' T= 121.76' L= 221.68' LC= 212.05' S 49°22'03"W	①3 Δ= 21°24'56" R= 330.53' T= 62.50' L= 123.52' LC= 122.81' S 68°06'38"W	①2 Δ= 20°09'06" R= 285.42' T= 50.72' L= 100.39' LC= 99.87' S 67°28'50"W	①1 Δ= 11°05'45" R= 575.26' T= 55.88' L= 111.40' LC= 111.23' S 83°03'42"W	①0 Δ= 45°02'46" R= 113.51' T= 4707' L= 89.24' LC= 86.96' S 66°07'38"W
--	--	---	--	--	---	--	---	--	---	--	---