

SURVEY IN LOT 2, PLAT "F", ROSEBURG HOME ORCHARD TRACTS
IN SEC. 22, T28S, R6W, W.M.

Surveyed for Jack & Evelyn Black by Victor M. McLind
May 1972

Scale: 1" = 100'

COUNTY SURVEYORS FILE DATA
DO NOT REMOVE FROM OFFICE

FILED
RECEIVED

JUN 2 1972.

COUNTY SURVEYOR
DOUGLAS COUNTY, ORE.

o ~ Indicates Set $\frac{5}{8}$ " I. Red

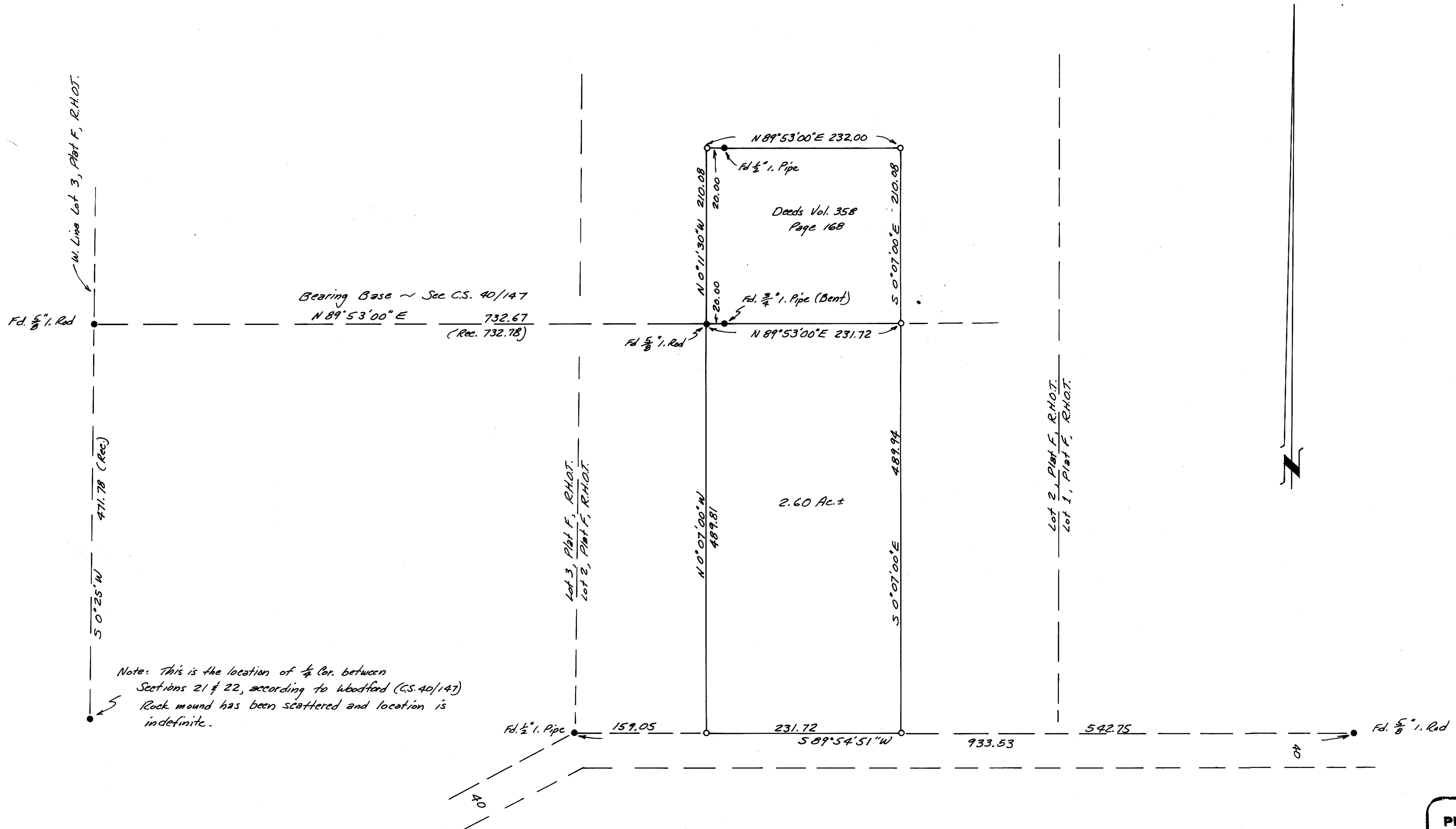

Note: This is the location of $\frac{1}{4}$ Cor. between Sections 21 & 22, according to Woodford (C.S. 40/147). Rock mound has been scattered and location is indefinite.

REGISTERED
PROFESSIONAL
LAND SURVEYOR

Victor M. McLind

OREGON
JULY 17, 1970
VICTOR M. McLIND
.934