

# SURVEY IN SECTIONS 21 & 28, T23S, R4W, W.M.

Surveyed for Kathryn Howard by Victor M. McLind

April 1972

Scale: 1" = 200'

Bearings based on the East line of Sec. 20 as per M2-66

o ~ Indicates Set  $\frac{5}{8}$ " I. Rod

FILED  
RECEIVED

JUN 21 1972

COUNTY SURVEYOR  
DOUGLAS COUNTY, ORE.

**COUNTY SURVEYORS FILE DATA  
DO NOT REMOVE FROM OFFICE**

S.  $\frac{1}{16}$  Cor. between Sections 20 & 21  
Fd. 4"x4" Stone at fence Cor. (See CS. 16/60)  
Haines' T Iron bears S 2°26'W 3.10 ft.

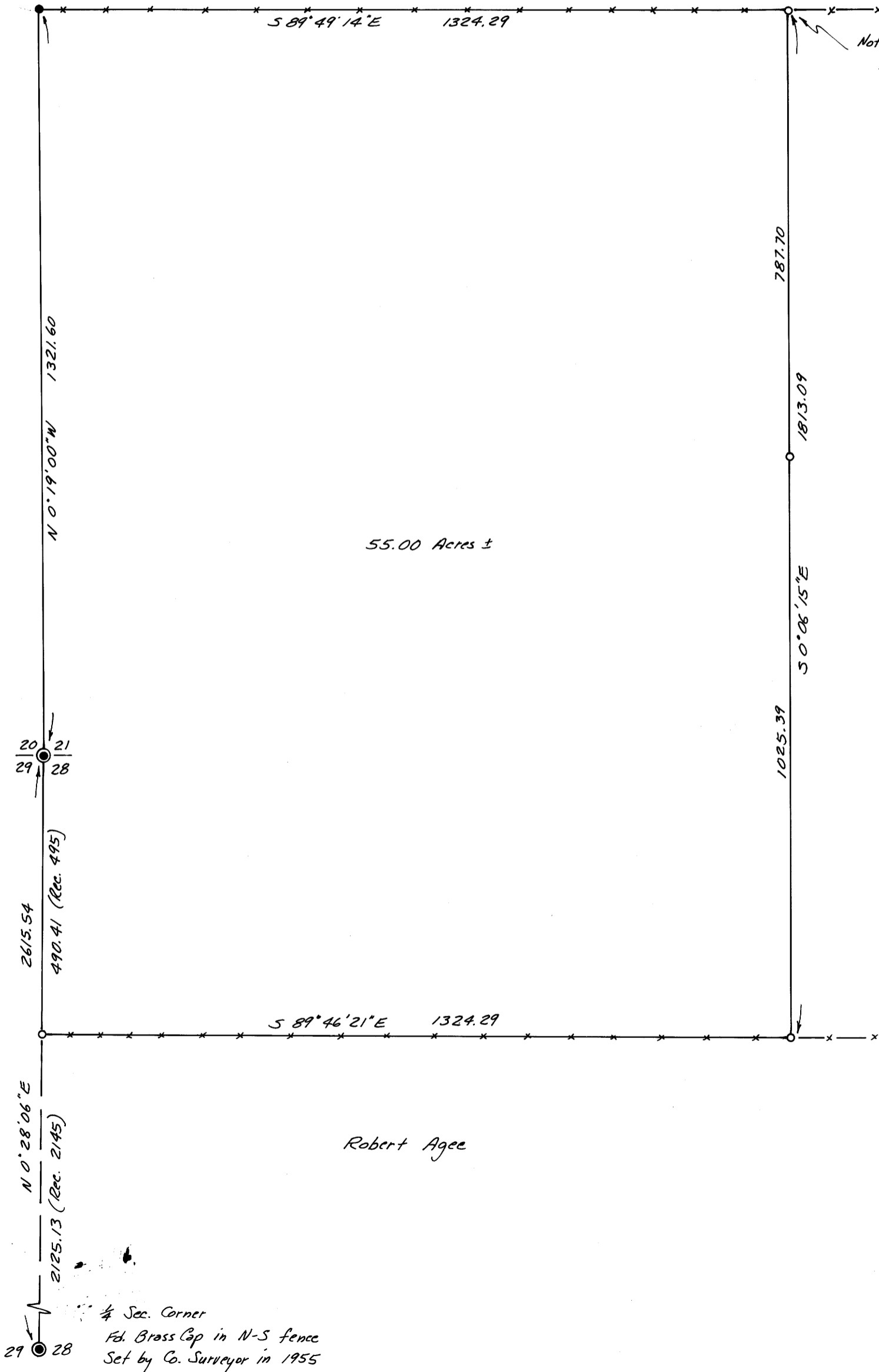

Note: this corner is not intended to be  $\frac{1}{16}$  Cor.

Section Corner  
Fd. Brass Cap in  
N-S fence, set by  
Co. Surveyor in 1966



Robert Agee

$\frac{1}{4}$  Sec. Corner  
Fd. Brass Cap in N-S fence  
Set by Co. Surveyor in 1955



REGISTERED  
PROFESSIONAL  
LAND SURVEYOR

*Victor M. McLind*

OREGON  
JULY 17, 1970  
VICTOR M. MCLIND  
934