

FILED  
MAY 15 1972  
COUNTY SURVEYORS  
DOUGLAS COUNTY, OREGON

SURVEY FOR:  
STATE OF OREGON - DEPARTMENT OF FORESTRY  
**SECTION 36, T22S, R11W, W M**

DOUGLAS COUNTY, OREGON

THEODOLITE & CHAIN SURVEY BY: W. COOK, D. REDDING,  
D. SMITH, K. GRAHAM, W. BODEWIG, M. COOK, S. CONOVER,  
S. NICHOLSON, R. SHEPARD AND, R. CRAIG

DRAWN BY: D. SMITH  
JANUARY 21, 1972  
SCALE: 1" = 400'



**SOLAR OBSERVATION**

MAGNETIC VARIATION 20°00'E  
DATE OCTOBER 8, 1971  
STANDARD TIME 9:07:02 A M  
LOCAL TIME 8:51:10 A M  
SUN'S DECLINATION S05°48'58"  
REF. & PAR. CORRECTION -1'40"  
LATITUDE 43°36'34"  
SUN'S ALTITUDE 26°34'55"  
PLACE OF OBSERVATION N 87°24'56"E  
858.89' FROM CLOSING CORNER 35 & 36

**LEGEND**

OSBF P/C = OREGON STATE BOARD OF FORESTRY 1/2"x36"  
GALVANIZED IRON PIPE WITH 3" BRONZE CAP  
YMLP = YELLOW METAL LOCATION POSTER  
WPCP = 4"x4"x72" WHITE PAINTED CEDAR POST  
IG = IN GROUND  
BTS = BEARING TREES  
[ ] = RECORD (ORIGINAL) DISTANCE IN CHAINS

FOR DETAILED REPORT ON FOUND CORNERS SEE COUNTY RECORDS. NEW CORNERS AND ACCESSORIES MARKED ACCORDING TO THE "MANUAL OF INSTRUCTIONS FOR THE SURVEY OF THE PUBLIC LANDS OF THE U.S."  
OTHER MARKINGS AS NOTED (-----)  
DISTANCES TO FACES ON NEW BTS  
BO = BEARING OBJECT

REGISTERED  
PROFESSIONAL  
LAND SURVEYOR  
*Arnold G. Gibson*  
OREGON  
NOV. 4, 1955  
ARNOLD G. GIBSON  
359

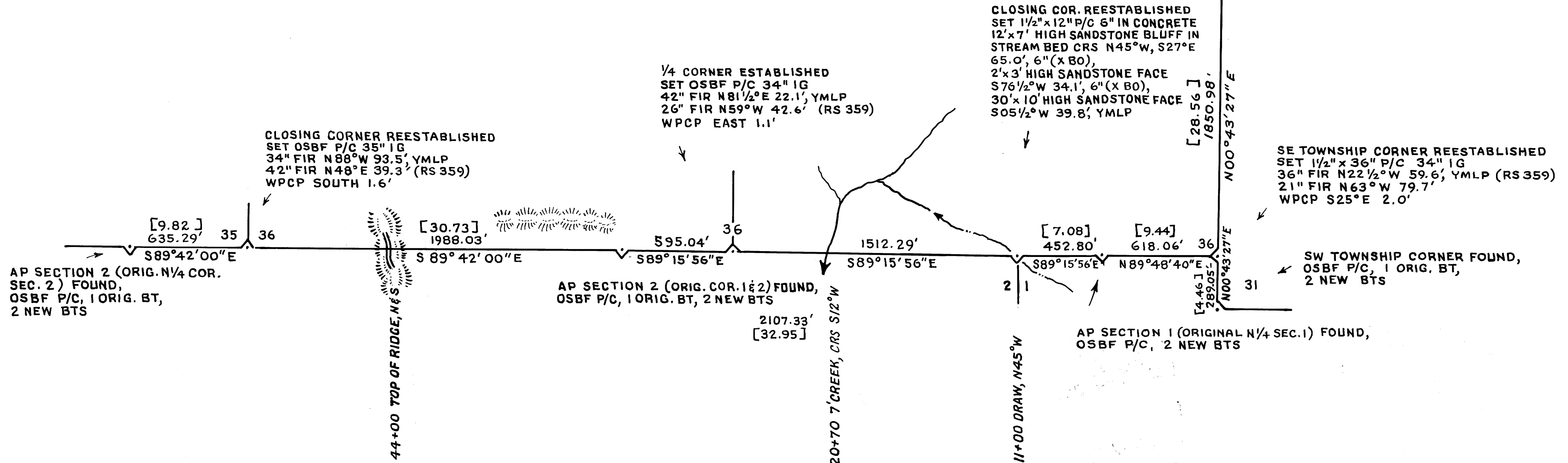

C.S. File No. 55/265  
M 45 - 3

ORIGINAL

RESTORED CORNER FOR STATE OF OREGON--DEPARTMENT OF FORESTRY

One quarter corner for Section 36 (East side), Township 22 South, Range 11 West, W.M., Douglas County, Oregon.

ORIGINAL

Stone 20" x 14" x 10" (missing) from which a:

5" Fir bears N87°W 11 lks.; missing.

40" Burnt Fir bears N81°E 32 lks.; in place, scribes  
1/4 S BT visible.

RESTORED

Set 1½" x 36" galvanized iron pipe with 3" bronze cap marked "OREGON STATE BOARD OF FORESTRY 1/4 S36 1971 RS359", 34 inches in ground, and from which a:

39" Fir bears N53°W 31.0 ft. to face; scribed 1/4 S36  
BT RS359.

32" Fir bears S54½°W 86.8 ft. to face; scribed 1/4 S36 BT.

Set 4" x 4" x 72" white painted Cedar post 1.2 ft. N55°W of corner pipe. Oregon State Forestry Department metal location poster on 32" Fir BT.

Dated October 12, 1971

Restored by Charles W. Cook under my direction.  
Charles W. Cook, Engineer

Present and witnessed by Dale E. Redding  
William A. Bodewig

REGISTERED  
PROFESSIONAL  
LAND SURVEYOR

*Arnold G. Gibson*

OREGON  
NOV. 4, 1955  
ARNOLD G. GIBSON  
359

FILED  
RECEIVED

FEB 3 1972

COUNTY SURVEYOR  
DOUGLAS COUNTY, ORE.

# 117 T 22-11

# 58 T 22-10

C. S. File No. 55/265

C. S. File No. 55/233