

COUNTY SURVEYORS FILE DATA  
DO NOT REMOVE FROM OFFICE

MINOR LAND PARTITIONING  
A Portion of Lot 1, Block 4, Shinn's Addition in Section 22,  
Township 27 South, Range 6 West, Willamette Meridian  
Surveyed for Harold D. & Rhoda B. Glover by Don E. Garrett  
June 1969  
Scale 1" = 50'

FILED  
RECEIVED

JUL 28 1969

COUNTY SURVEYOR  
DOUGLAS COUNTY, ORE.

• - Set 5/8" I. Rod

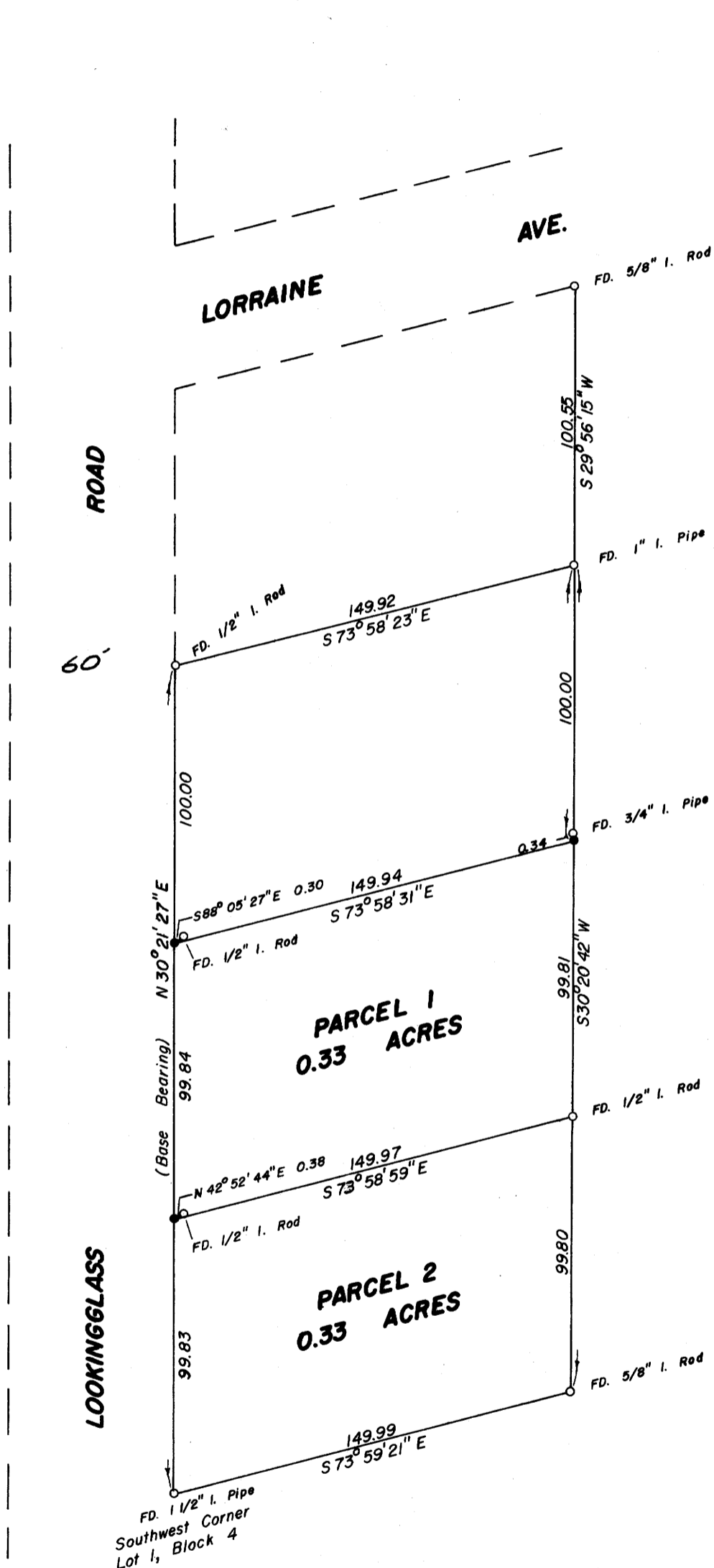

I, Don E. Garrett, do hereby certify that I have correctly surveyed and monumented the lands shown on the annexed plat, of which the following is a true and correct description:

Parcel No. 1

A portion of Lot 1, Block 4, Shinn's Addition as the same is recorded in Vol. 6, Page 6 in the Plat Records of Douglas County, Oregon, said portion being more particularly described as follows:

Beginning at a 5/8" iron rod, from which point the Southwest Corner of the above said Lot 1 bears S 30° 21' 27" W 99.83 ft.; thence along the Easterly Line of Lookingglass Road N 30° 21' 27" E 99.84 ft. to a 5/8" iron rod; thence S 73° 58' 31" E 149.94 ft. to a 5/8" iron rod; thence S 30° 20' 42" W 99.81 ft. to a 1/2" iron rod; thence N 73° 58' 59" W 149.97 ft. to the place of beginning and containing 0.33 acres of land more or less;

Parcel No. 2

A portion of Lot 1, Block 4, Shinn's Addition as the same is recorded in Vol. 6, Page 6 in the Plat Records of Douglas County, Oregon, said portion being more particularly described as follows:

Beginning at a 1 1/2" iron pipe set at the Southwest Corner of the above said Lot 1; thence along the Easterly Line of Lookingglass Road N 30° 21' 27" E 99.83 ft. to a 5/8" iron rod; thence S 73° 58' 59" E 149.97 ft. to a 1/2" iron rod; thence S 30° 20' 42" W 99.80 ft. to a 5/8" iron rod set in the South Line of the above said Lot 1; thence along said South Line N 73° 59' 21" W 149.99 ft. to the place of beginning and containing 0.33 acres of land more or less.

*Don E. Garrett*  
Don E. Garrett  
Registered Oregon Land Surveyor

We, Harold D. & Rhoda B. Glover, husband and wife, owners of the real property represented and described in the annexed plat, have caused the same to be surveyed for the purpose of conveying said property.

*Harold D. Glover*  
Harold D. Glover

*Rhoda B. Glover*  
Rhoda B. Glover

By order of the City of Roseburg Planning Commission

Approved July 21, 1969.

*Leonard W. Taylor*  
President

*Lyle J. Miller*  
Secretary

REGISTERED  
OREGON  
LAND SURVEYOR

*Don E. Garrett*  
JULY 14, 1961  
DON E. GARRETT  
544

300 of No. 69- 8139

STATE OF OREGON  
COUNTY OF DOUGLAS

I, G. D. Myllerbeck, County Clerk and ex-officio Recorder of Conveyances, in and for said County to hereby certify that the within instrument was

filed JUL 25 1969 at 11:01 A. M.

and Recorded in Volume

at Page 47 Land Partition  
Records of Douglas County, Oregon

*Hertrude Heland*  
County Clerk  
Deputy