

# LAND SURVEY of a MINOR PARTITION

LOCATION- SE 1/4, SE 1/4, S. 21, T. 30 S., R. 5 W., W.M.  
 FOR— Mr. & Mrs. Victor Lanham, Glendale, Ore.  
 BY— Ronald A. Brandt, Glendale, Ore.

DATE— March 18, 1972

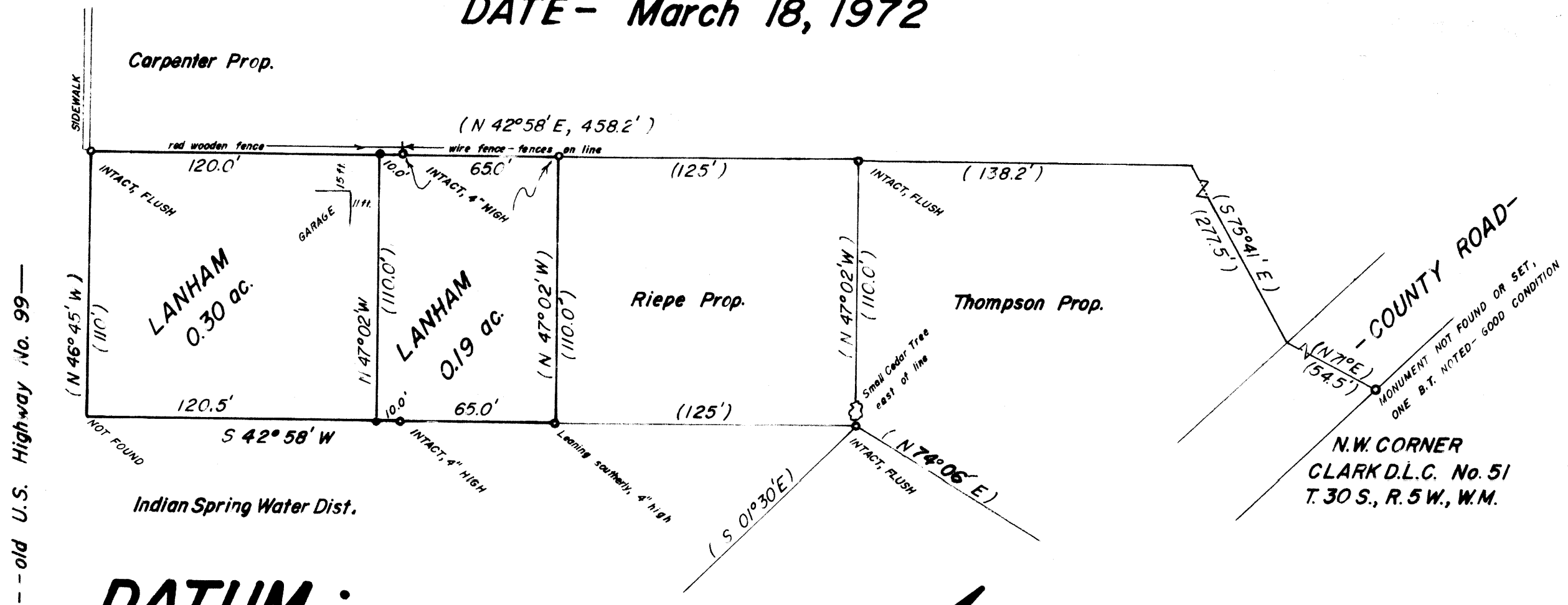

## DATUM :

Scale— 1 in. = 50 ft.  
 Monuments—  
 found 1" iron pipe - .  
 set 1" x 30" iron rod - .

NOTE - Parenthesis ( ) means of record.

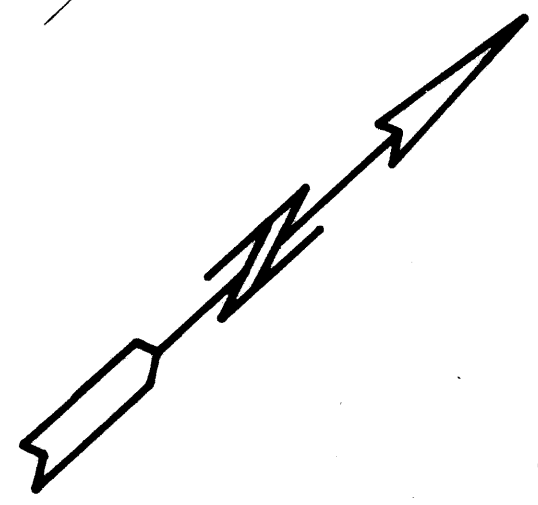

### APPROVALS

By Order of the Douglas County Planning Commission  
 Approved May 4 1972  
*William C. Felt*

County Surveyor  
 Approved May 8 1972  
*Francis L. Longman*