

# LAND SURVEY of a MINOR PARTITION

LOCATION- SE 1/4, SE 1/4, S. 21, T. 30 S., R. 5 W., W. M.  
FOR- Mr. & Mrs. Victor Lanham, Glendale, Ore.  
BY- Ronald A. Brandt, Glendale, Ore.

FILED  
RECEIVED

MAY 8 1972

COUNTY SURVEYOR  
DOUGLAS COUNTY, ORE.

DATE- March 18, 1972

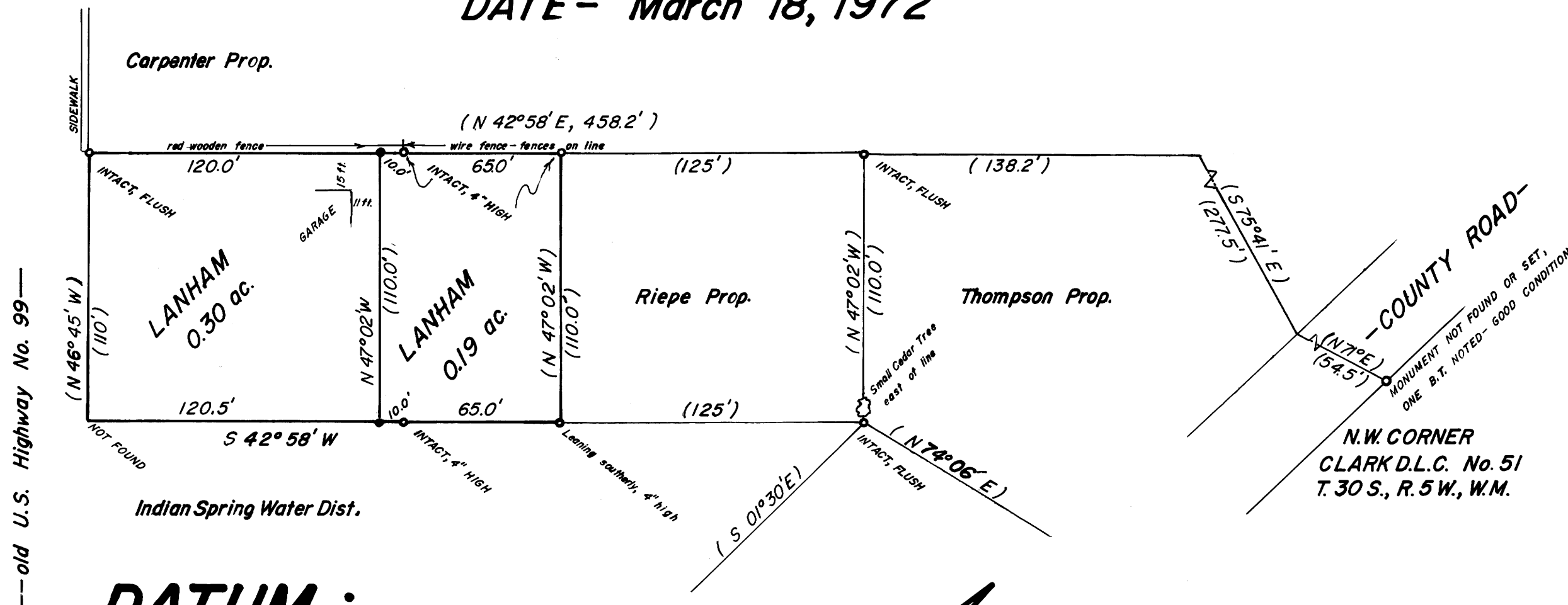

---old U.S. Highway No. 99---

## DATUM :

Scale- 1 in. = 50 ft.

Monuments -

- found 1" iron pipe - .
- set 1" x 30" iron rod - .

NOTE - Parenthesis ( ) means of record.

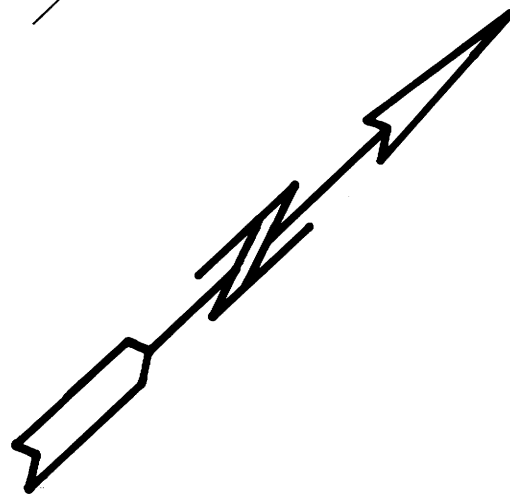

### APPROVALS

By Order of the Douglas County Planning Commission  
Approved May 4 1972

*William C. Felt*

County Surveyor

Approved May 8 1972

*Francis L. Ingram*

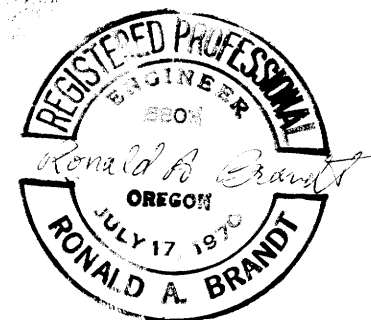

ORIGINAL - SEE OTHER WITH DESC. M44-76A

M 44 - 76