

COUNTY SURVEYORS FILE DATA
DO NOT REMOVE FROM OFFICE

FILED
RECEIVED

APR 27 1972

COUNTY SURVEYOR
DOUGLAS COUNTY, OREGON

MAP FILE M 44 - 70

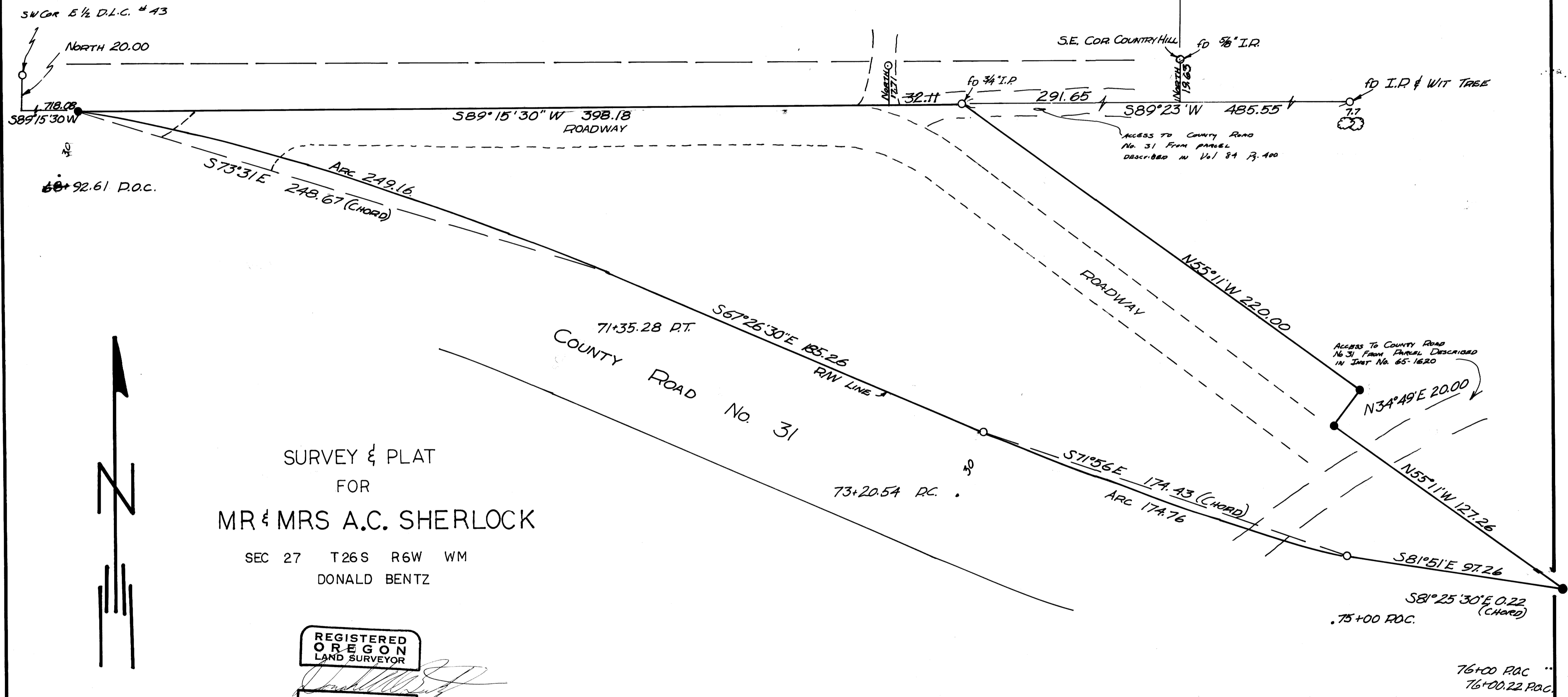

SURVEY & PLAT
FOR
MR & MRS A.C. SHERLOCK
SEC 27 T26S R6W WM
DONALD BENTZ

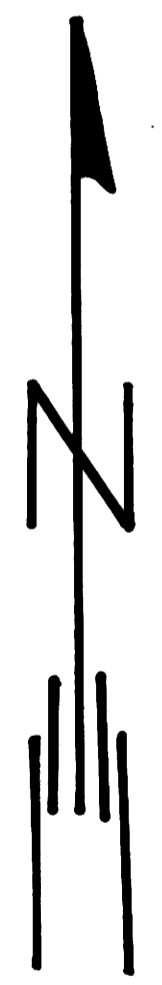

SCALE 1"=30'

REGISTERED
OREGON
LAND SURVEYOR

JULY 12, 1968
DONALD A. BENTZ
839

- SET 5/8" I.P.
- FND MON. (AS NOTED)

MAR 1972

MAP FILE M 44 - 70