

COUNTY SURVEYORS FILE DATA
DO NOT REMOVE FROM OFFICE

SURVEY OF PARCEL IN SEC. 18, T.28S., R.6W., W.M. DOUGLAS COUNTY, ORE.

FOR EARL BARBER

BY HERBERT L. NORTHCRAFT

SCALE - 1" = 30'

APR. 1972

FILED RECEIVED

APR 24 1972

COUNTY SURVEYOR
DOUGLAS COUNTY, ORE.

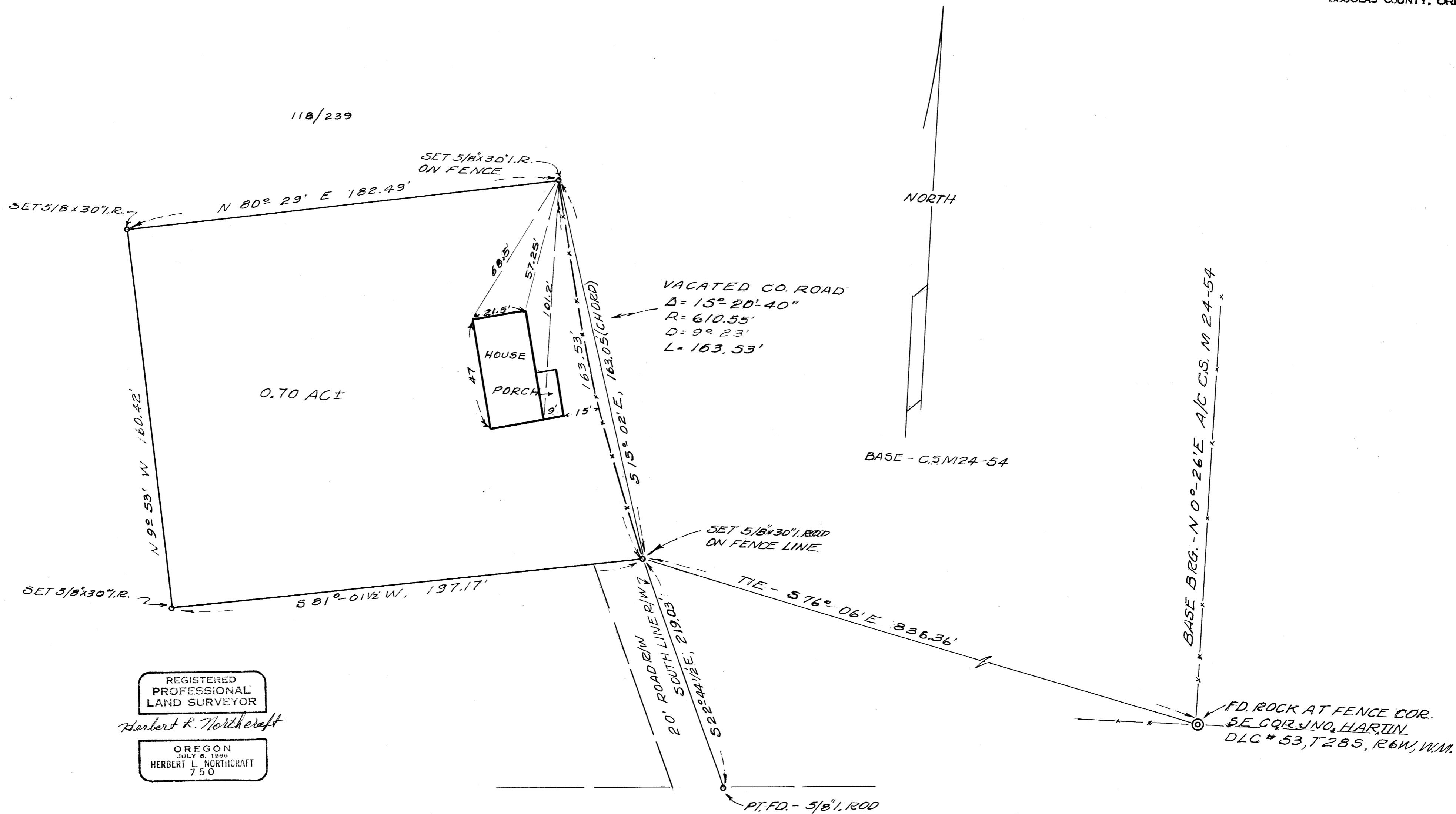

REGISTERED
PROFESSIONAL
LAND SURVEYOR

Herbert L. Northcraft

OREGON
JULY 8, 1965
HERBERT L. NORTHCRAFT
750

MAP FILE M-114-69

MAP FILE M-114-69