COUNTY SURVEYOR FILE COPY
DO NOT REMOVE FROM OFFICE

SURVEY IN SEC 22, DLC # 44, T. 25 S., R. 6 W., W.M., DOUGLAS COUNTY, OREGON FOR ROBERT & ELSIE MONETT

BY HERBERT L. NORTHCRAFT

SCALE 1" = 100'
JULY 1971 & APR. 72

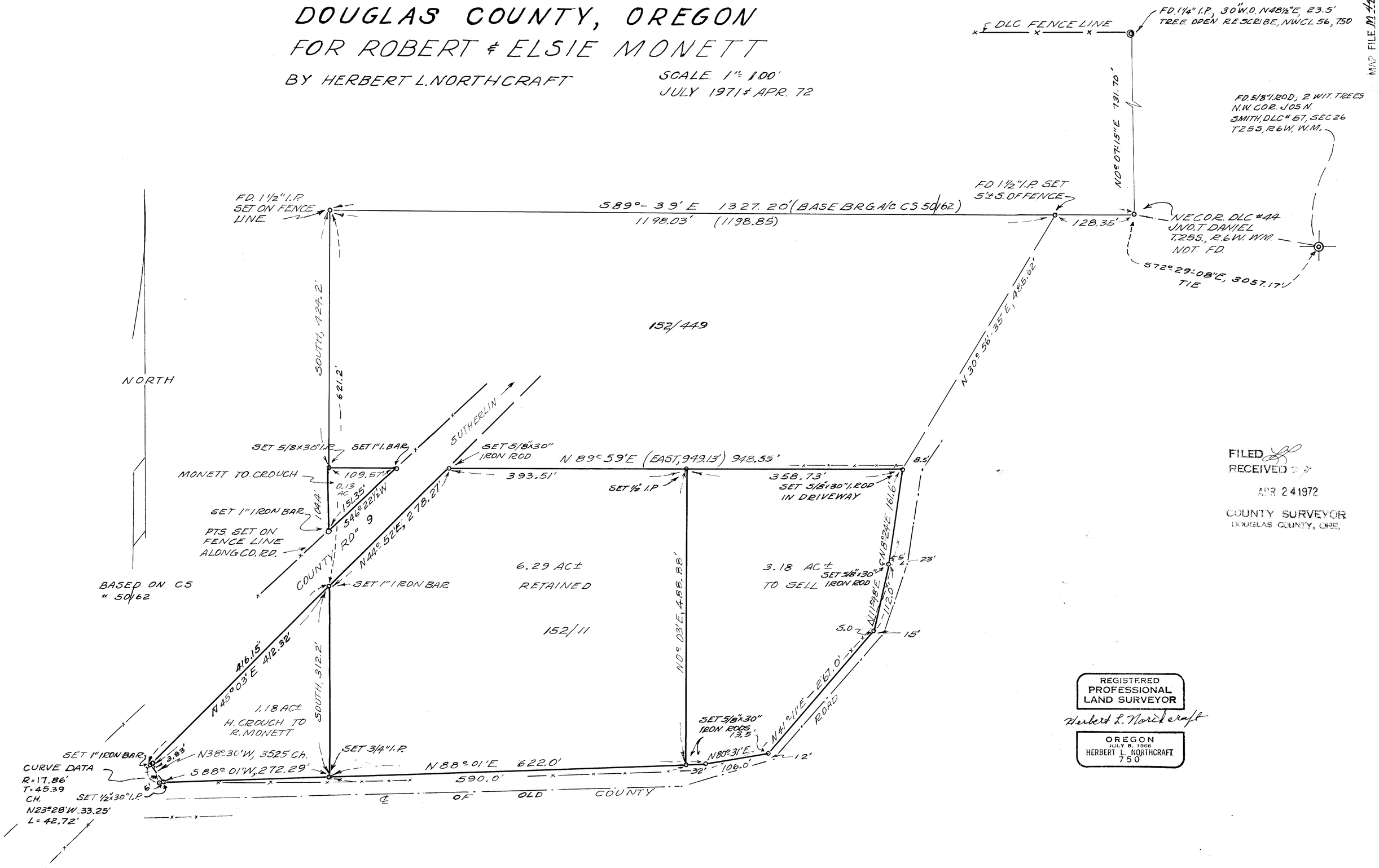

FILED
RECEIVED
APR 24 1972
COUNTY SURVEYOR
DOUGLAS COUNTY, ORE.

REGISTERED
PROFESSIONAL
LAND SURVEYOR
Herbert L. Northcraft
OREGON
JULY 8, 1966
HERBERT L. NORTHCRAFT
750

MAP FILE M44 - 68
MAP FILE M44 - 68