

FILED
RECEIVED

APR 24 1972

SURVEY IN SECTION 6 T.28 S., R.6 W., W.M., DOUGLAS COUNTY, OREGON

COUNTY SURVEYOR
DOUGLAS COUNTY, ORE.

FOR MR. & MRS. DON HAYTER
BY HERBERT L. NORTHCRAFT

COUNTY SURVEYORS FILE DATA
DO NOT REMOVE FROM OFFICE

OCT 71 & APRIL '72
SCALE 1" = 100'

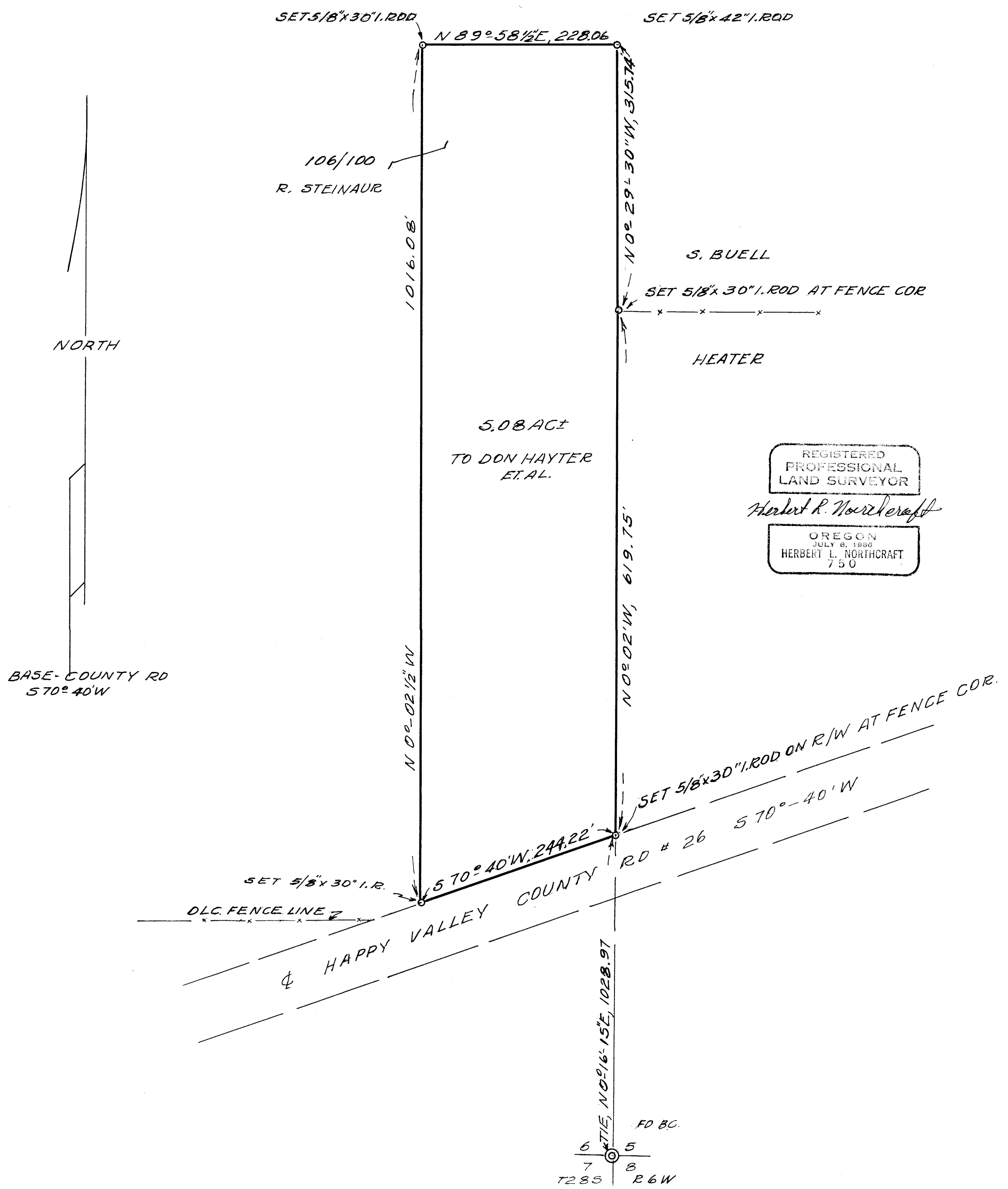

REGISTERED
PROFESSIONAL
LAND SURVEYOR

Herbert L. Northcraft

OREGON
JULY 8, 1960
HERBERT L. NORTHCRAFT
750