

A SURVEY OF A PARCEL OF LAND IN THE SE 1/4 OF SEC. 16 & THE NE 1/4 OF SEC. 21,  
T.32S, R.5W, DOUGLAS CO., ORE.

FOR: CHARLES VAN VLAKE  
BOX 61, OLD HIGHWAY 99,  
GLENDALE, ORE.

BY: GERALD D. RILEY, R.S. 705  
214NW 6th. ST.,  
GRANTS PASS, ORE.

D'W'N: B.J.T.

DATE: MARCH 22, 1972

SCALE: 1" = 200'

COUNTY SURVEYORS FILE DATA  
DO NOT REMOVE FROM OFFICE

F.D. 3/4" BOLT  
1/4 COR. & B.T.'s  
PER. C.S. OFFICE. 1969

FILED  
RECEIVED

MAR 2 11972

COUNTY SURVEYOR  
DOUGLAS COUNTY, ORE.

NOTES:  
● = DENOTES 5/8" I. ROD SET THIS SURVEY.  
○ = DENOTES MONUMENTS FOUND.  
BEARINGS REFERENCED TO BEARINGS OF  
MY SURVEY IN THE NW 1/4 OF SEC. 22.

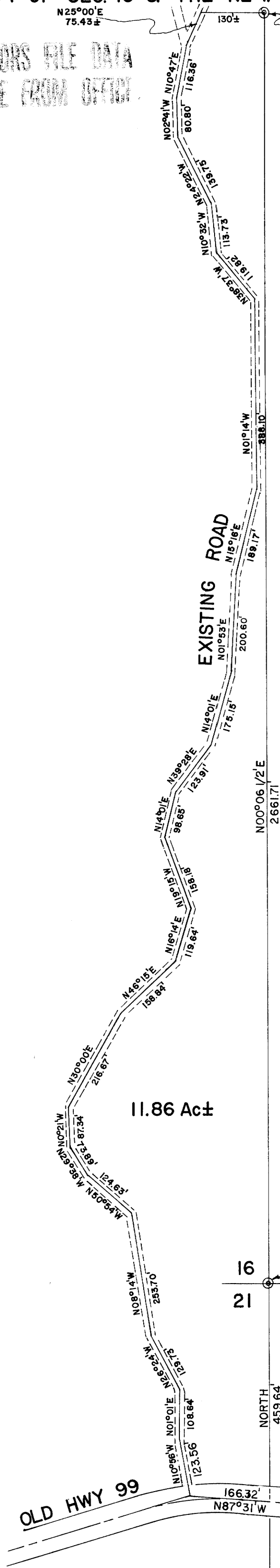

REGISTERED  
PROFESSIONAL  
LAND SURVEYOR  
*Gerald D. Riley*  
OREGON  
GERALD D. RILEY  
705

SEC. COR.  
F.D. BRASS CAP & B.T.'s  
PER. C.S. OFFICE 1967.