

COUNTY SURVEYORS FILE DATA  
DO NOT REMOVE FROM OFFICE

SURVEY IN SECTION 1, T.27 S., R.7 W., W.M., DOUGLAS, COUNTY  
OREGON

FOR EVAN D. JOHNSON RT. 3 BOX 1865, ROSEBURG, ORE.

BY HERBERT L. NORTHCRAFT

SCALE 1" = 60'

APRIL, 1972

FILED  
RECEIVED GL

APR 12 1972

COUNTY SURVEYOR  
DOUGLAS COUNTY, ORE.

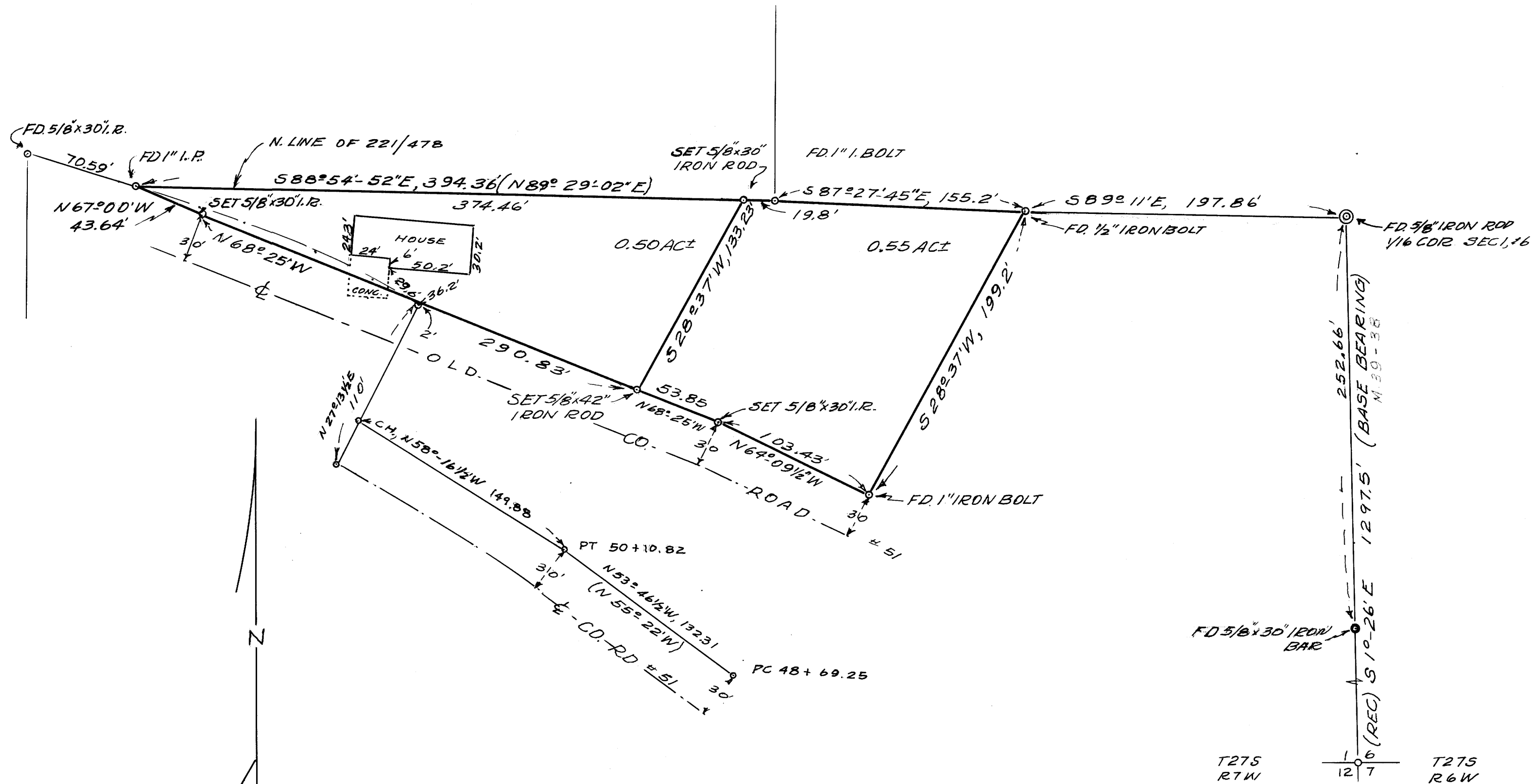

REGISTERED  
PROFESSIONAL  
LAND SURVEYOR

Herbert L. Northcraft

OREGON  
JULY 9, 1959  
HERBERT L. NORTHCRAFT  
750

MAP FILE M 44 - 64

MAP FILE M 44 - 64