

COUNTY SURVEYORS FILE DATA
DO NOT REMOVE FROM OFFICE

A SURVEY TO ESTABLISH PROPERTY CORRS.
IN SECTION 15, T. 28 S., R. 6 W., W.M.
DOUGLAS COUNTY, OREGON
FOR ETHEL HUMPHREYS
BY HERBERT L. NORTHCRAFT

NOV. 1971

SCALE 1" = 100'

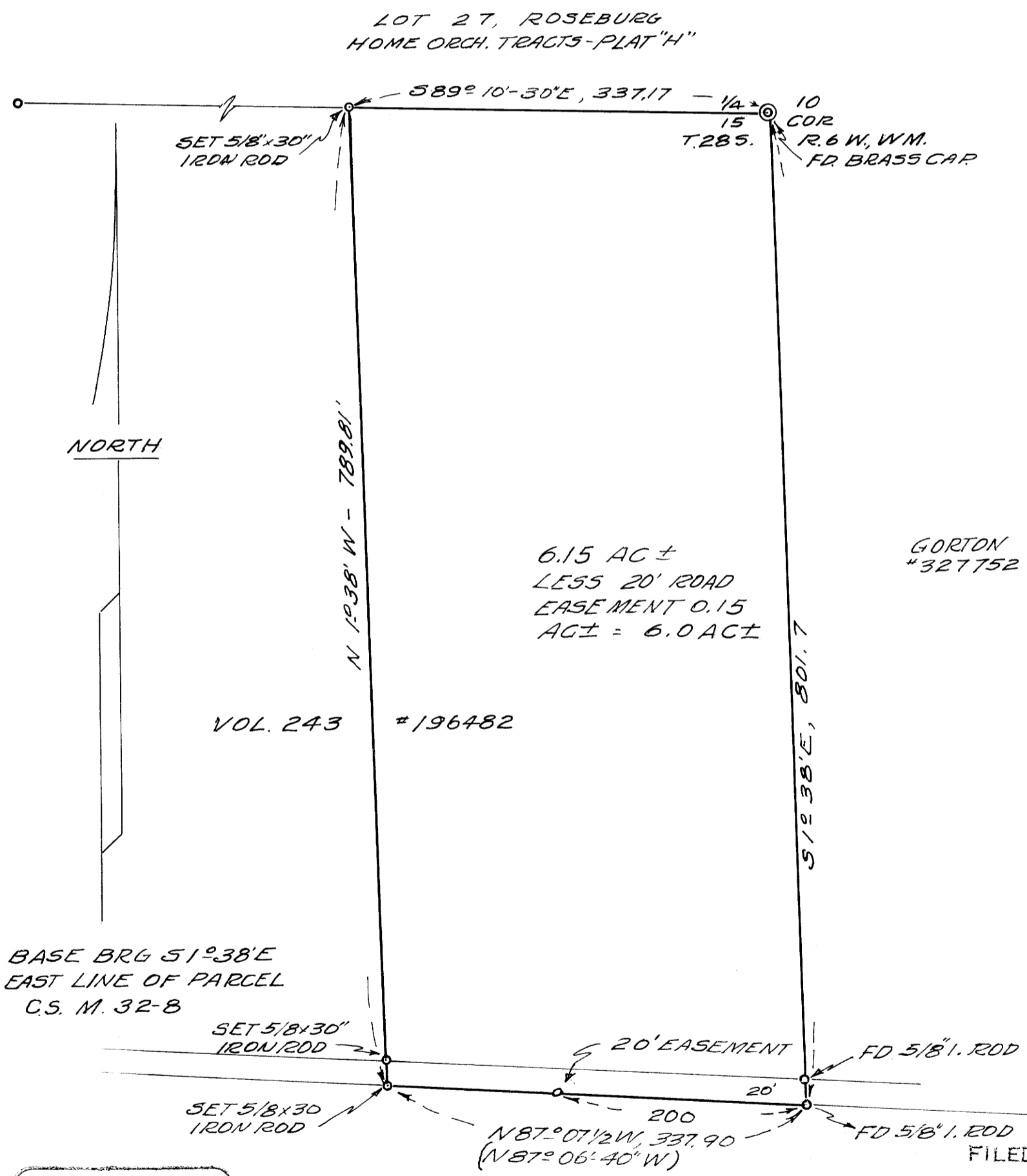

REGISTERED OREGON LAND SURVEYOR

Herbert L. Northcraft

JULY 8, 1966
HERBERT L. NORTHCRAFT
750

FILED RECEIVED

NOV 30 1971

COUNTY SURVEYOR
DOUGLAS COUNTY, OREG.