

SURVEY TO LOCATE LOT LINES, LOTS 25, 26, & 27
 IN RIVER BEND ACRES, SEC. 23, T26S, R6W, W.M.

Surveyed for United Farm Agency by Victor M. McLind

March 1972

Scale: 1" = 100'

Bearings are based on the northeasterly line of River Bend
 Road as per plat of River Bend Acres.

o ~ Indicates Jet $\frac{5}{8}$ " Iron Rod

COUNTY SURVEYORS FILE DATA
 DO NOT REMOVE FROM OFFICE

FILED
 RECEIVED GL

MAR 24 1972

COUNTY SURVEYOR
 DOUGLAS COUNTY, OREGON

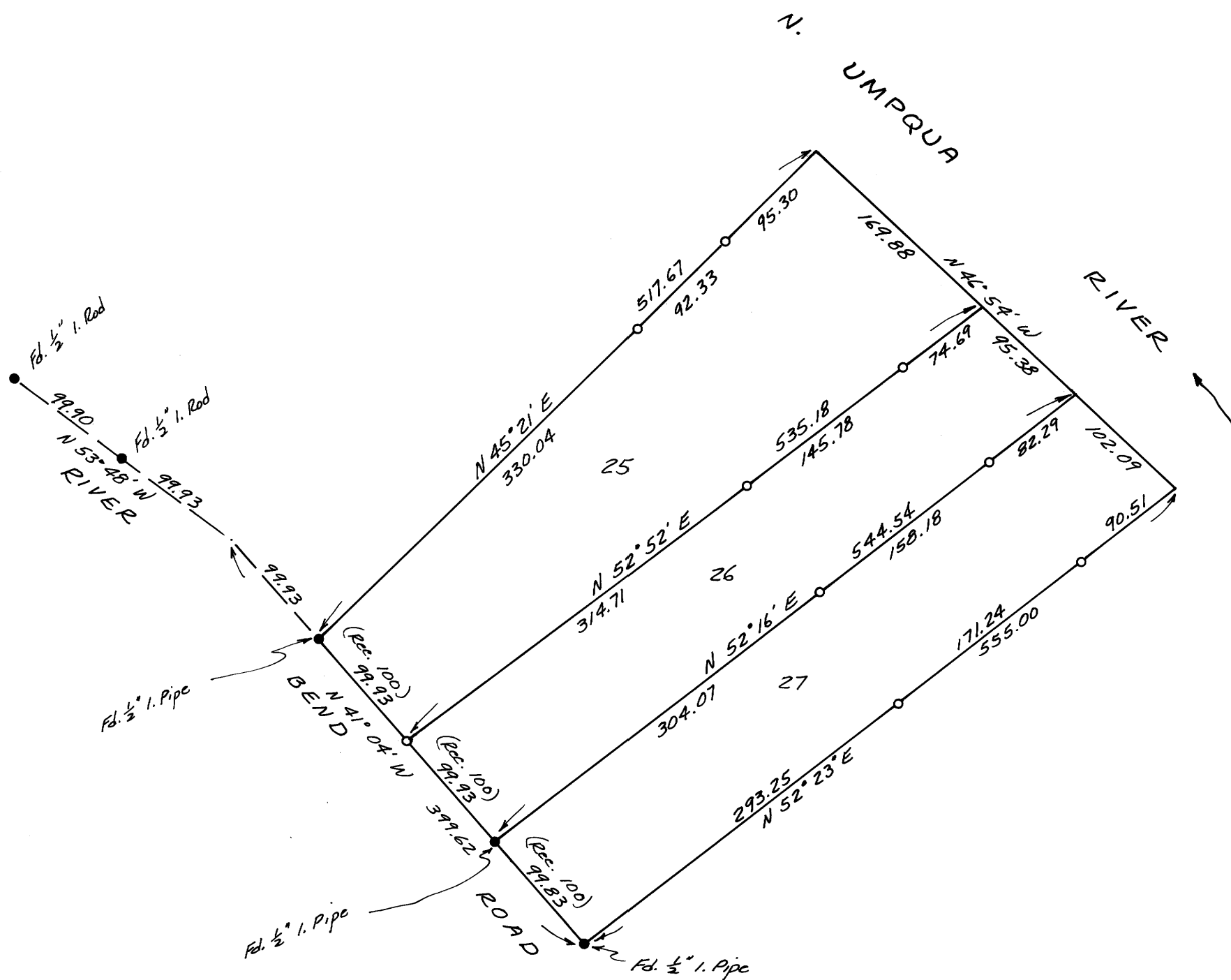

REGISTERED
 PROFESSIONAL
 LAND SURVEYOR

Victor M. McLind

OREGON
 JULY 1970
 VICTOR M. MCLIND
 934