

COUNTY SURVEYORS DEPARTMENT  
DO NOT REMOVE FROM FILE

# WHITE CAMAS ACRES

SCALE: 1" = 200'

Sec. 22 T. 27S. R. 6W. WM.

J.M. & H.L. MORGAN, OWNERS

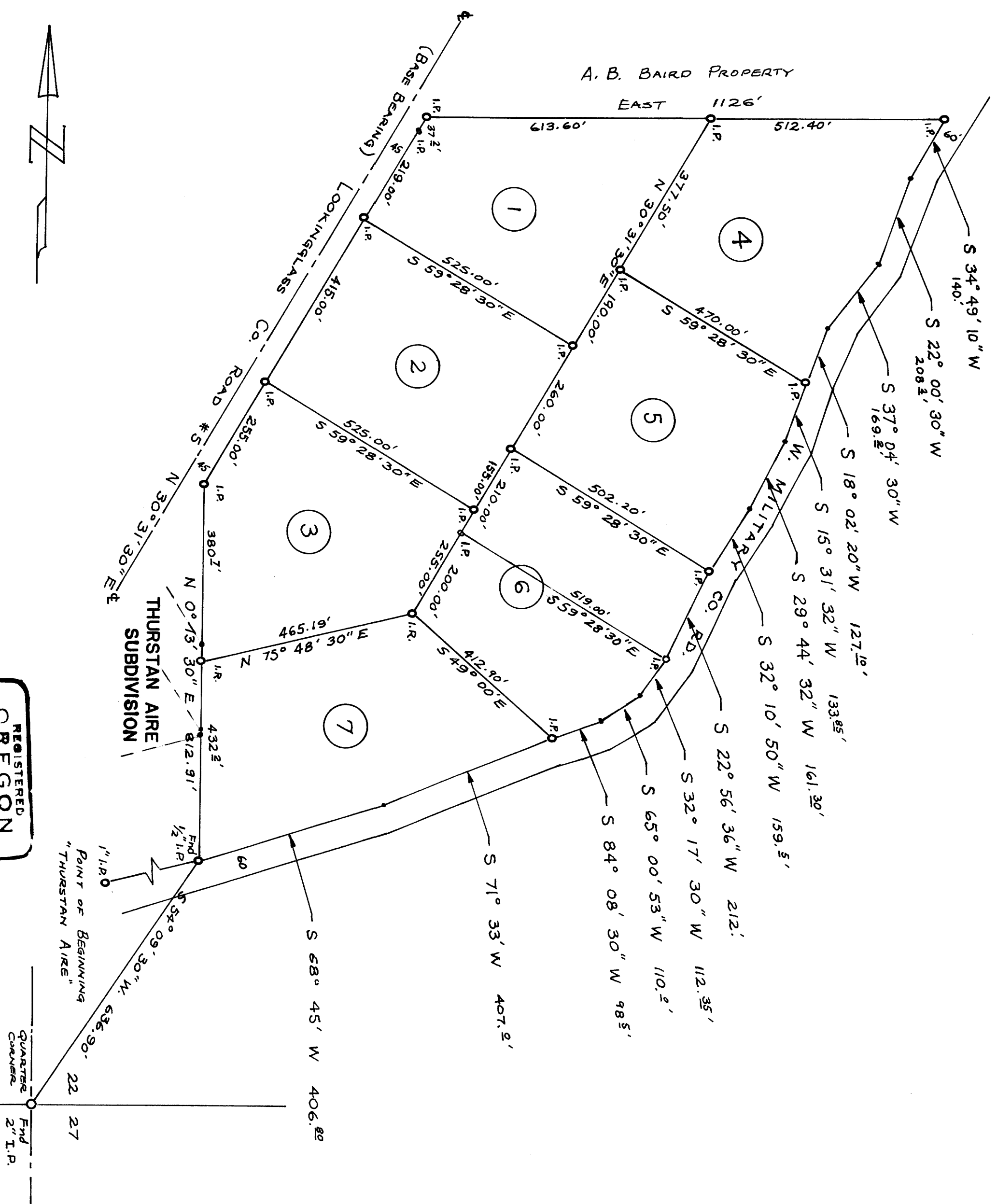

REGISTERED  
OREGON  
LAND SURVEYOR  
NOV. 19, 1944  
A.M. WILSON  
48

Point of Beginning  
"THURSTAN AIRE"  
22  
27  
End  
QUARTER  
CORNERS  
2" I.P.

FILED  
RECEIVED

MAR 8 1972

COUNTY SURVEYOR  
DEPARTMENT