

SURVEY IN LOTS 6 & 7, PLAT "B", DEER CREEK ORCHARD TRACTS SEC. 16, T27S, R5W, W.M.

Surveyed for Neel Simpson by Victor M. McLind
February 1972

**COUNTY SURVEYORS FILE DATA
DO NOT REMOVE FROM OFFICE**

Scale: 1" = 50'

FILED *LL*
RECEIVED

FEB 28 1972

COUNTY SURVEYOR
DOUGLAS COUNTY, ORE.

*Fd. 5/8" I. Rod Badly Bent
Replaced with 5/8" I. Rod*

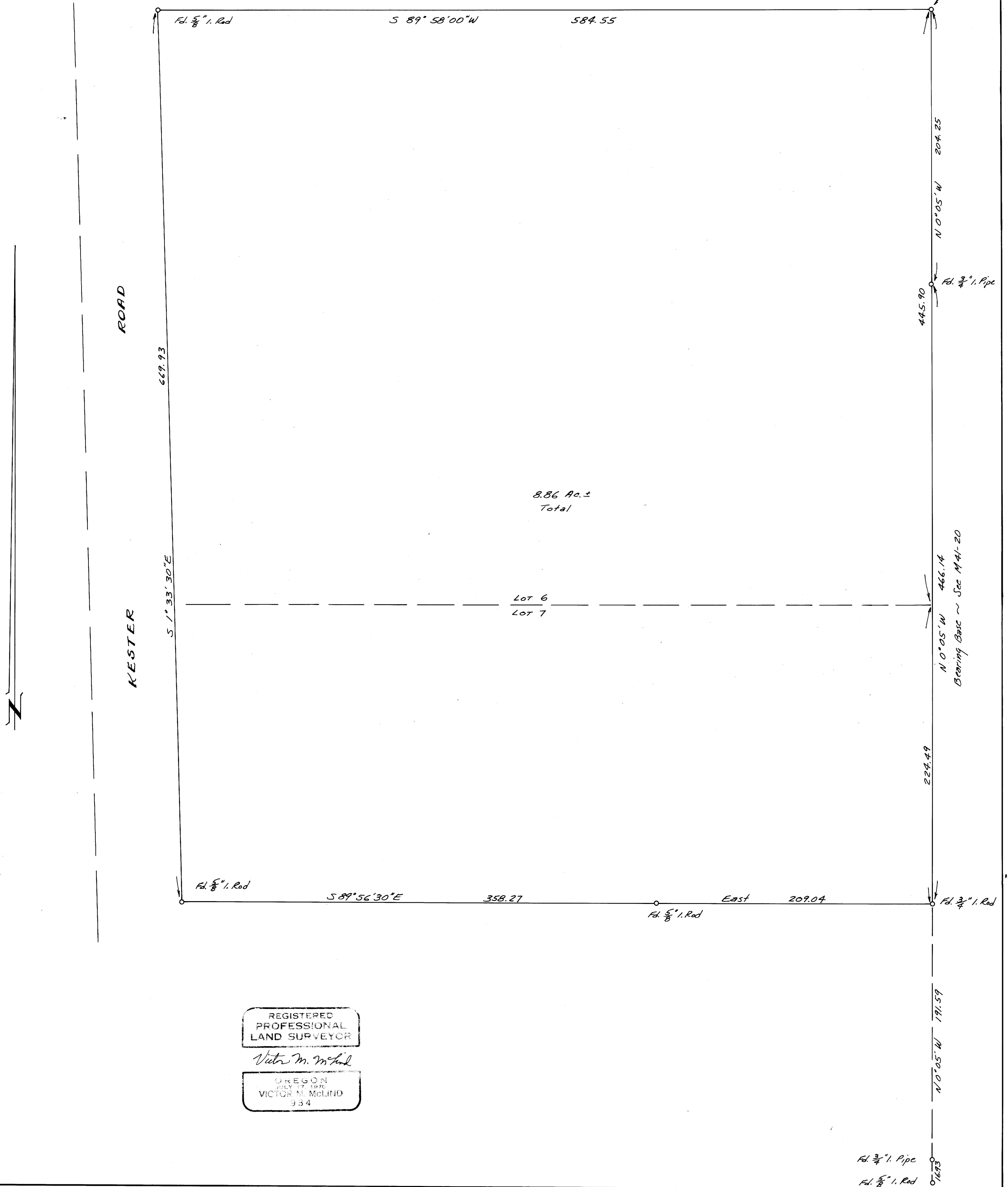

REGISTERED
PROFESSIONAL
LAND SURVEYOR

Victor M. McLind

OREGON
JULY 17, 1972
VICTOR M. McLIND
934