

RESURVEY OF A PORTION OF THE TOWNSHIP LINE BETWEEN T.25S. AND T.26S., R.5W., W.M.

● - Found Brass Cap
○ - Set Brass Cap

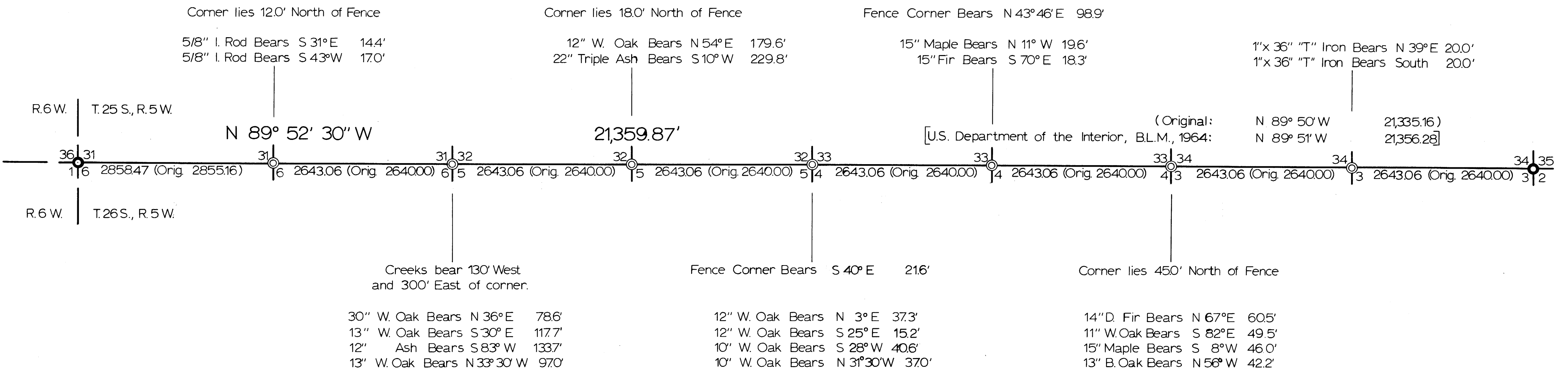
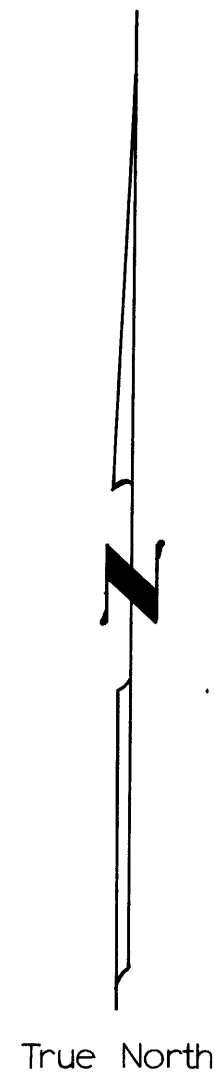

NOTE: Bearings and Distances Shown are True.
Survey Based on the Oregon State Plane
Coordinate System, South Zone, using
Triangulation Stations Wilbur and Wahl.

COUNTY SURVEYOR'S OFFICE
DOUGLAS COUNTY, OREGON
T.25 & 26S., R.5W., W.M.
Surveyed for Douglas County

January, 1972 Scale 1"=1000'
Francis L. Ingram Deputy County Surveyor

REGISTERED
PROFESSIONAL
LAND SURVEYOR
Francis L. Ingram
OREGON
JULY 11, 1969
FRANCIS L. INGRAM
902