

FILED *LC*  
 RECEIVED  
 FEB 24 1972  
 COUNTY SURVEYOR  
 DOUGLAS COUNTY, ORE.

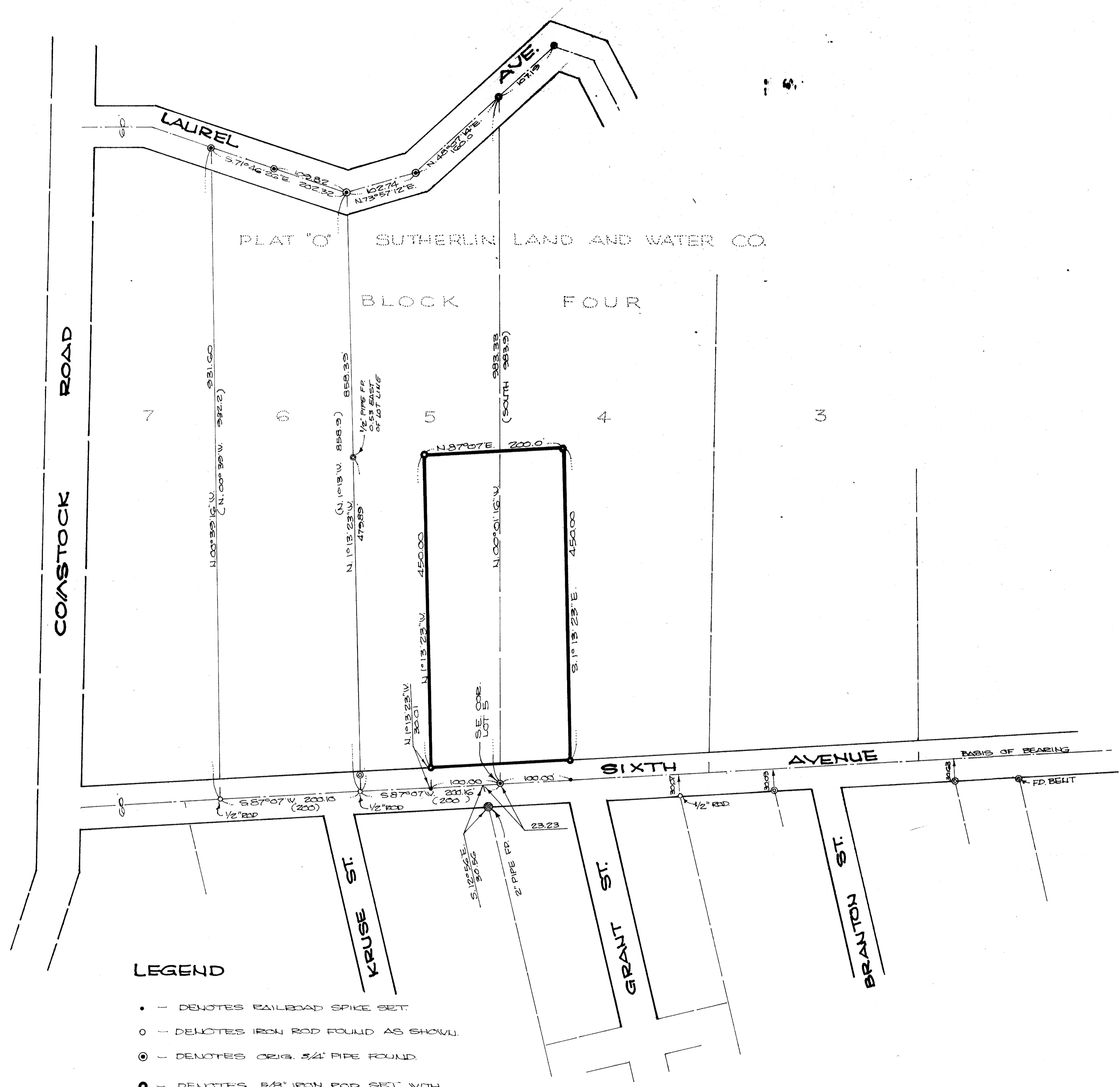

**LEGEND**

- - DENOTES RAILROAD SPIKE SET.
- - DENOTES IRON ROD FOUND AS SHOWN.
- ⊙ - DENOTES ORIG. 3/4" PIPE FOUND.
- - DENOTES 5/8" IRON ROD SET WITH YELLOW PLASTIC CAP.
- ( ) - DENOTES RECORDED INFORMATION

COUNTY SURVEYORS FILE DATA  
 DO NOT REMOVE FROM OFFICE

<b>O.O. CASWELL P.L.S.</b> 4047 CONCORD AVE. EUGENE, ORE.		<b>REGISTERED PROFESSIONAL LAND SURVEYOR</b> <i>O.O. Caswell</i> OREGON MAY 13, 1960 ORVILLE O. CASWELL 494
PROJECT	BOUNDARY SURVEY	
FOR	R.A. CHAMBERS AND ASSOCIATES	
LOCATION	SEC. 18, T. 25S., R. 5W., W/4 SUTHERLIN, DOUGLAS COUNTY, OREGON.	
FEB. 21, 1972	SURVEY NO. 2472	
SCALE 1"=100'		

MAP FILE M-27-47