

COUNTY SURVEYORS FILE DATA  
DO NOT REMOVE FROM OFFICE

# SURVEY OF

## SE 1/4 NW 1/4, SW 1/4 NE 1/4, NE 1/4 SW 1/4, N 1/2 SE 1/4 SECTION 8, T28 S, R7 W, W.M.

### BEARING TREE LOG

MAP FILE M. 44 - 46

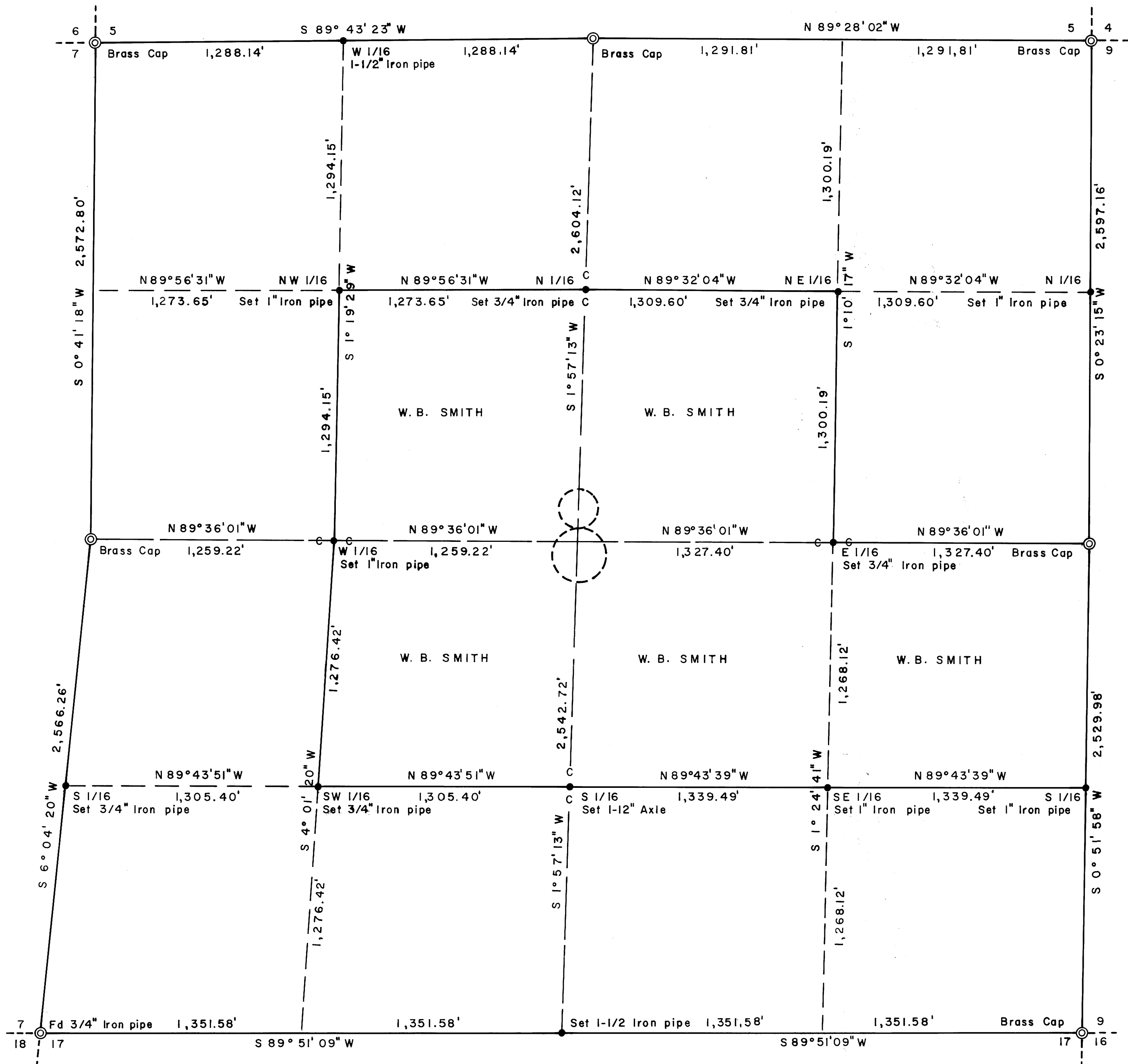

- W 1/16, Set 1-1/2" Iron pipe 36" in ground 12" above ground  
Scribed 10" White Fir, Bears S 27° 45' W 14.3 Feet (1/16, S 8)  
6" Madrone, Bears S 37° 35' E 14.2 Feet (1/16, S 8)
- NW 1/16, Set 1" Iron pipe 36" in ground 6" above ground  
Set PK Nail in 36" Diam. Sandstone rock, Bears N 84° 26' E 4.7 Feet (1/16)  
Scribed 6" Madrone, Bears N 74° 28' W 29.4 Feet (NW 1/16, S 8 BT, T 28 S R 7 W)  
8" White Fir, Bears N 22° 41' W 38.8 Feet (
- N 1/16 C Set 3/4" Iron pipe 32" in ground 4" above ground  
Scribed 8" White Fir, Bears N 55° 30' W 37.1 Feet (1/16, S 8, B.T.)  
6" Laurel, Bears S 27° E 30.8 Feet (1/16, S 8 BT)
- NE 1/16 Set 3/4" Iron pipe 32" in ground 4" above ground  
Scribed 12" Douglas Fir, Bears N 83° 30' E 26.2' (1/16, S 8, BT)  
12" " Bears S 80° 30' W 101.0' (1/16, S 8, BT)
- N 1/16 Set 1" Iron Pipe 30" in ground 6" above ground  
Scribed 12" Douglas Fir, Bears N 42° 30' E 17.0' (1/16, S 9 BT)  
16" Madrone, Bears S 17° 30' E, 15.6' (1/16, S 9 BT)  
14" Douglas Fir, Bears N 79° 30' W 29.1 Feet (1/16, S 8 BT)
- W 1/16 C-C Set 1" Iron Pipe 36" in ground 6" above ground  
Scribed 10" Douglas Fir, Bears N 56° 30' W 13.5 Feet (1/16 C, T 28 S R 7 W BT S 8)  
16" Cedar Bears S 41° 33' E 21.4 Feet (1/16 C, S 8 T 28 S R 7 W BT)
- E 1/16 C-C Set 3/4" Iron Pipe 34" in ground 2" above ground (Fence Corner)  
Scribed 12" W. Cedar, Bears N 37° E 38.0 Feet (1/16 S 8 BT)  
15" W. Cedar, Bears S 35° 30' E 57.1 Feet (1/16 S 8 BT)
- SW 1/16 Set 3/4" Iron Pipe 33" in ground 3" above ground  
Scribed 12" Madrone, Bears S 2° 30' E 13.7 Feet (SW 1/16 S 8 T 28 S R 7 W BT)  
24" Cedar, Bears N 58° 30' W 32.0 Feet (SW 1/16 S 8 T 28 S R 7 W BT)
- S 1/16 C Set 1-1/2" Axle 18" above ground  
Scribed 15" W. Cedar, Bears S 7° W 14.2 Feet (1/16 S 8 BT)  
12" Douglas Fir, Bears N 24° 30' W 2.2 Feet (1/16 S 8 BT)
- SE 1/16 Set 1" Iron pipe 36" in ground, 6" above ground  
Scribed 12" Douglas Fir, Bears N 34° 30' E 6.4 Feet (1/16 S 8 BT)  
15" " Bears N 63° W 6.4 Feet (1/16 S 8 BT)
- S 1/16, S 8, 9 Set 1" Iron Pipe 36" in ground, 6" above ground  
Scribed 30" W. Cedar, Bears S 45° 30' W 50.6 Feet (1/16 S 8 BT)  
15" W. Fir, Bears S 37° 30' E 38.0 Feet (1/16 S 9 BT)
- S 1/16, S 7, 8 Set 3/4" Iron Pipe 30" in ground, 12" above ground  
Scribed 15" Douglas Fir, Bears S 87° 59' E 19.1 Feet (1/16 S 8 T 28 S R 7 W BT)  
12" " Bears S 12° 19' W 16.2 Feet (1/16 S 7 T 28 S R 7 W BT)  
15" " Bears N 42° 12' W 19.2 Feet (1/16 S 7 BT)
- 1/4 Corner Section 8 & 17, Set 1-1/2" Iron Pipe 30" in ground, 8" above ground  
Scribed 12" Douglas Fir, Bears S 48° 21' E 21.0 Feet (1/4 S 17 T 28 S R 7 W BT)  
12" " Bears N 70° 09' W 26.4 Feet (1/4 S 8 T 28 S R 7 W BT)
- Sec. Cor. 4, 5, 8, 9 Found Brass Cap  
1/4 Cor. Sec. 5, 8 Found Brass Cap, Set 1924  
Found 12" W. Fir, Bears S 51° W 48', Shows good Scar  
15" Cedar N 24° E 71.2' clear Scribing
- Sec. Cor. 5, 6, 7, 8 Found Brass Cap, Set 1924  
" Stump 1924 BT, in fair cond.  
" 14" Yewwood BT, Shows good Scribing  
" Cross in Sandstone Rock with PK. Neil
- 1/4 Cor. 7, 8 Found Brass Cap, Set 1961 County Surveyor  
" 15" Douglas Fir, Bears N 17° W 14.6', BLM Tag  
" 24" " N 40° E 14.0'  
" 30" Black Oak Stump, Bears S 30° E, 16.0', Scribed (1/4 S BT)
- Sec. Cor. 7, 8, 17, 18 Found 3/4" Iron Pipe, 15" above ground  
Columbus Day Storm has destroyed all but two B.T.  
Found 8" Laurel BT, Shows good Scribing  
18" Douglas Fir BT, with Bark biased Scribing
- Sec. Cor. 8, 9, 16, 17 Found Brass Cap  
1/4 Cor. 8, 9 Found Brass Cap, Set 1961 County Surveyor  
" 18" Cedar, Bears N 70° E 11.6' Shows good Scar  
" 15" Madrone, Bears S 76° W 27.0'

**LEGEND**

CORNERS FOUND   
 CORNERS SET   
 Basis of Bearing  Sun Shot

FILED  
RECORDED  
FEB 24 1972  
COUNTY SURVEYOR  
DOUGLAS COUNTY, OREG.

PROPERTY SURVEY  
for  
**WALTER B. SMITH**  
DOUGLAS COUNTY, OREGON

---

Scale: 1" = 400' Date: Feb. 18, 1972

REGISTERED  
PROFESSIONAL  
LAND SURVEYOR

*Virgil L. Broadwater*

OREGON  
JULY 5, 1965  
VIRGIL L. BROADWATER  
682

C.S. File 55 / 239  
Map File 44-46