

SURVEY OF PARCELS IN WEAVER D.L.C. #39, SECTION 21,
T. 29 S., R. 4 W., W. M. DOUGLAS COUNTY, OREGON
FOR HOWARD L. & LEOTA BROWNSON VOL. 194 PGE 604
BY HERBERT L. NORTHCRAFT

DATE FEB. 1972

SCALE 1" = 100'

FILED
RECEIVED

FEB 17 1972.

COUNTY SURVEYOR
DOUGLAS COUNTY, OREGON

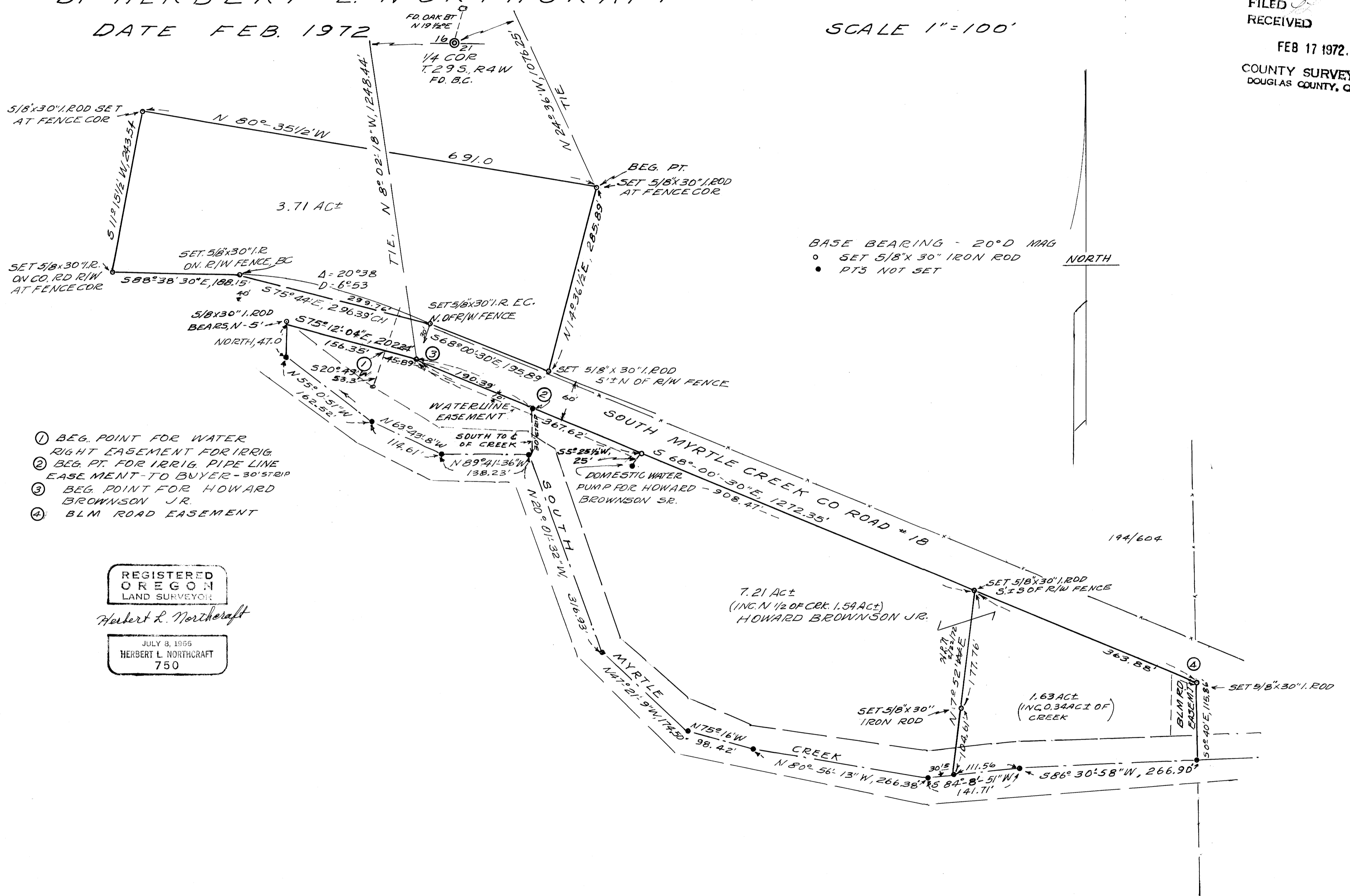

MAP FILE M.44-42

MAP FILE M.44-42