

SURVEY OF TRACTS IN LOTS 1 & 2, BLOCK 4, OF
LAWSON ACRES SUBD. IN SEC. 19 & 30, T. 30 S., R. 5 W., W.M.,
DOUGLAS COUNTY, OREGON

SURVEY FOR ERNEST DEFENBACH P.O. BOX 761, MYRTLE CREEK, ORE.
BY HERBERT L. NORTHCRAFT

SCALE 1"=100'

JAN. 1972

FILED
RECEIVED

FEB 17 1972

COUNTY SURVEYOR
DOUGLAS COUNTY, ORE.

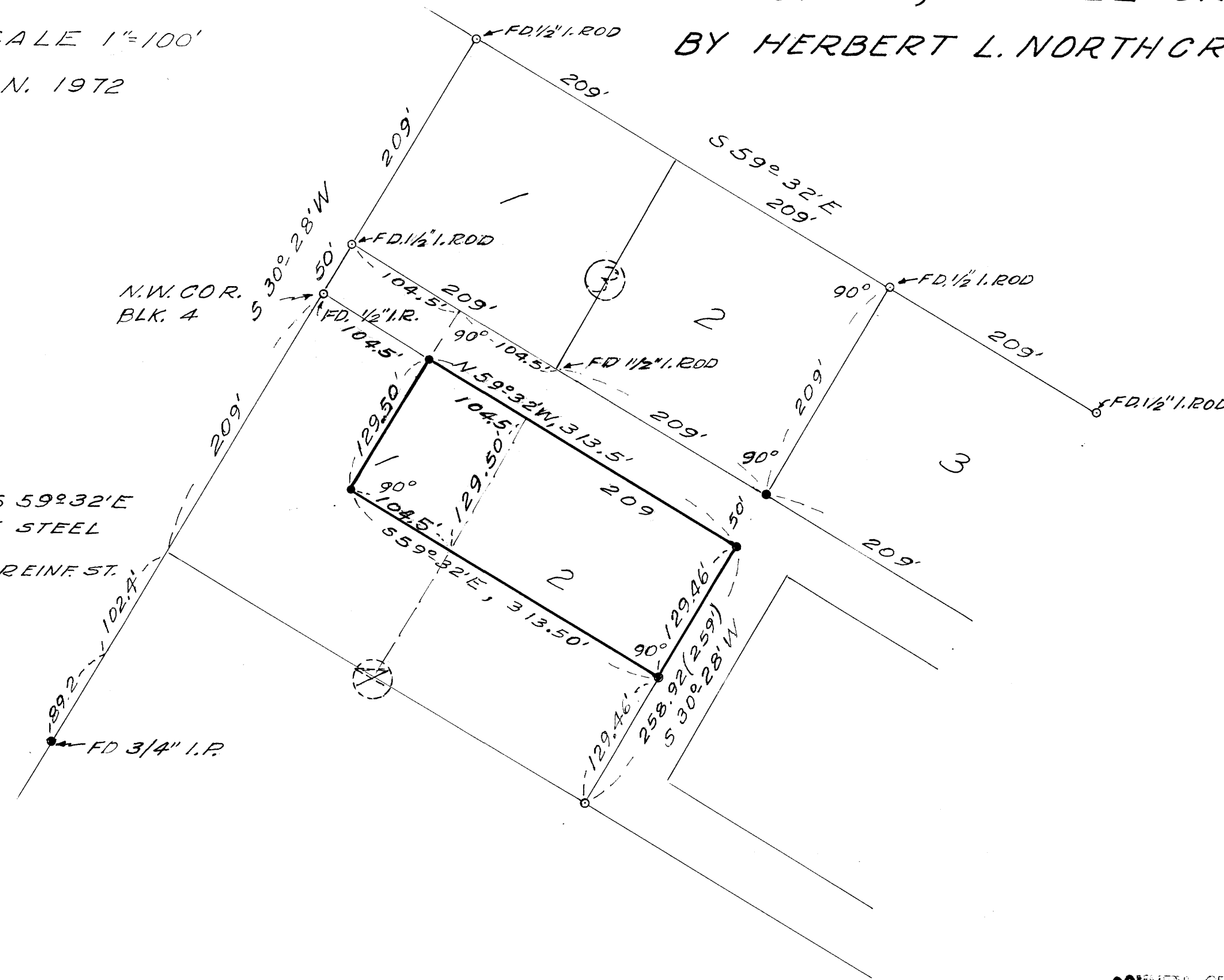

BASE B.R.G. S 59° 32' E
○ FD. 1/2" REINF. STEEL
● SET 5/8" X 30" REINF. ST.

REGISTERED
OREGON
LAND SURVEYOR

Herbert L. Northcraft

JULY 8, 1966
HERBERT L. NORTHCRAFT
750

COUNTY SURVEYORS FILE DATA
DO NOT REMOVE FROM OFFICE

MAP FILE M 44 - 40

MAP FILE M 44 - 40