M44-4

COUNTY SURVEYORS FILE DATA
DO NOT REMOVE FROM OFFICE

SURVEY FOR DEED DESCRIPTION
SE¼ SECT. 8, T22S R9W W.M.
For
John Weyerhauser Scottsburg, Ore.
Scale: 1" = 50' Nov. 25, 1971

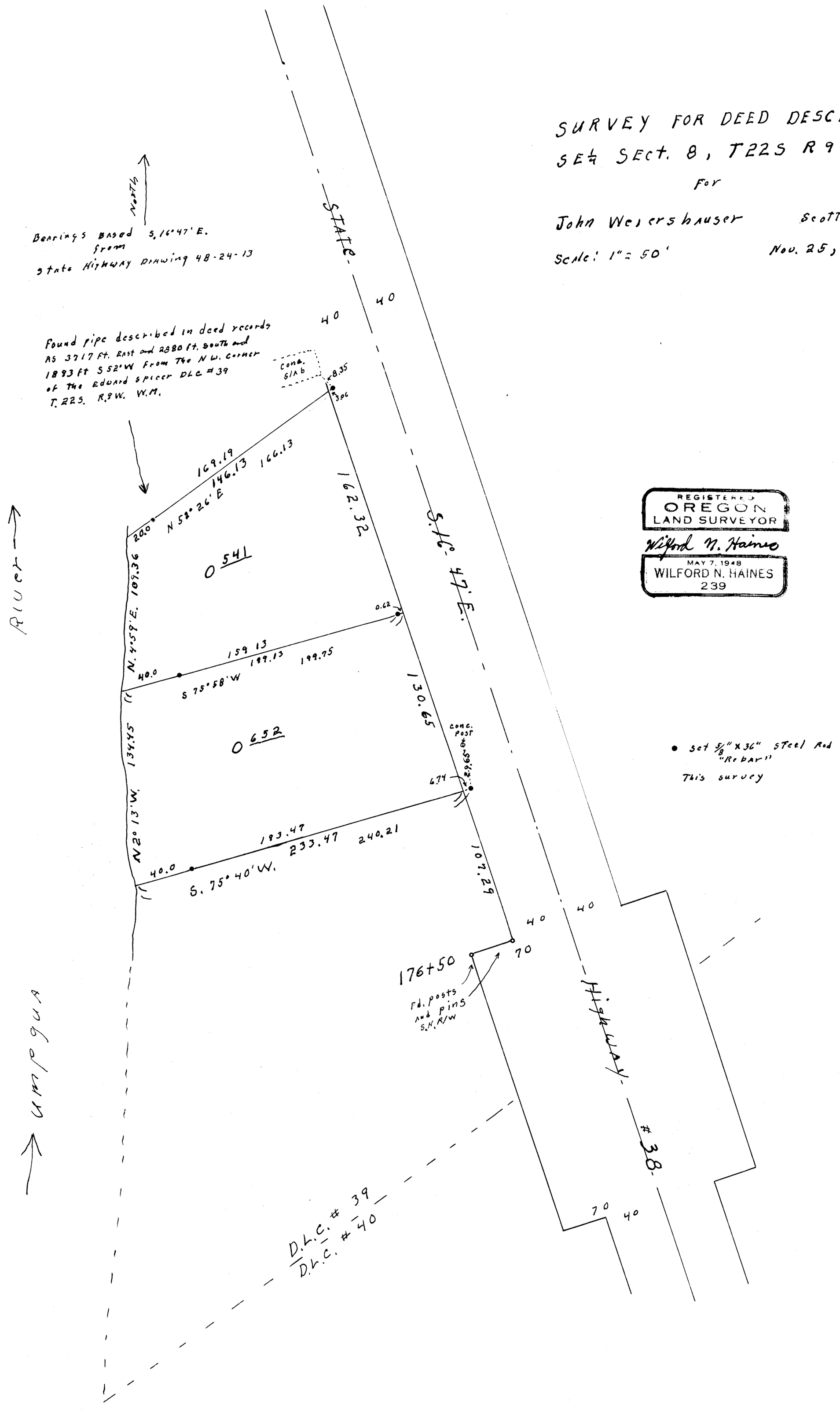

REGISTERED
OREGON
LAND SURVEYOR
Wilford N. Haines
MAY 7, 1948
WILFORD N. HAINES
239

MAP FILE M44-4