

ROAD CONTROL SURVEY IN FLOURNOY VALLEY-RESTON AREA

(Melrose-Flournoy Road No. 5)

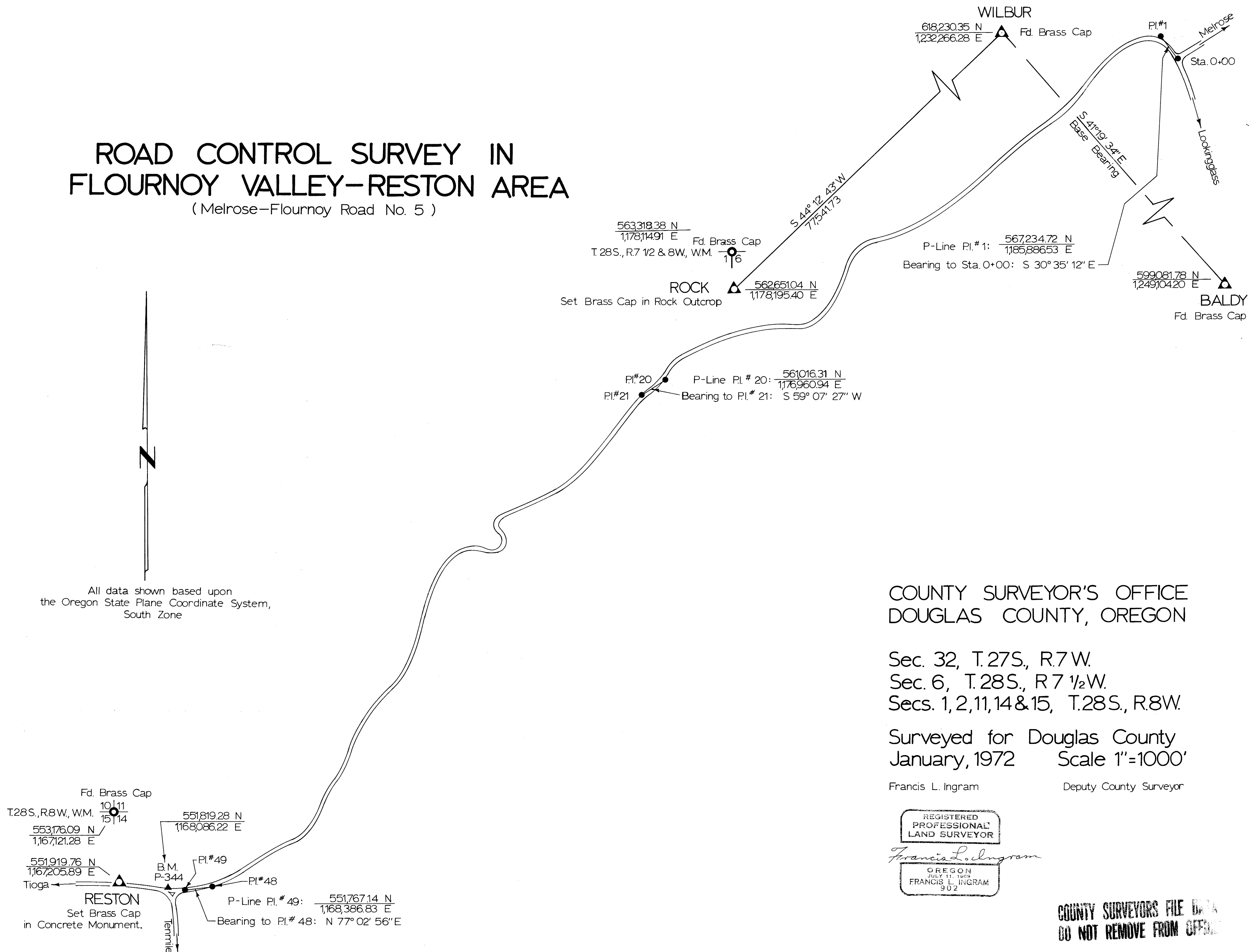

All data shown based upon
the Oregon State Plane Coordinate System,
South Zone

COUNTY SURVEYOR'S OFFICE
DOUGLAS COUNTY, OREGON

Sec. 32, T.27S., R.7W.
Sec. 6, T.28S., R.7 1/2W.
Secs. 1,2,11,14 & 15, T.28S., R.8W.

Surveyed for Douglas County
January, 1972 Scale 1"=1000'

Francis L. Ingram Deputy County Surveyor

REGISTERED
PROFESSIONAL
LAND SURVEYOR

Francis L. Ingram

OREGON
JULY 11, 1923
FRANCIS L. INGRAM
902

COUNTY SURVEYORS FILE DATA
DO NOT REMOVE FROM OFFICE

C.S. File No. 56/8
Map File M.44-39

C.S. File No. 56/8
MAP FILE M.44-39