

SURVEY IN BLOCK 22, AMENDED PLAT OF THE TOWNSITE OF SUTHERLIN

Surveyed for Jim Wageman by Victor M. McLind

DECEMBER 1971

Bearings are based on the East Line of Willamette Street,
as shown on the Amended Plat of the Townsite of Sutherlin

o ~ Indicates Set 1/2" Iron Rods

SCALE: 1" = 50'

**COUNTY SURVEYORS FILE DATA
DO NOT REMOVE FROM OFFICE**

FILED
RECEIVED

FEB 11 1972

COUNTY SURVEYOR
DOUGLAS COUNTY, ORE.

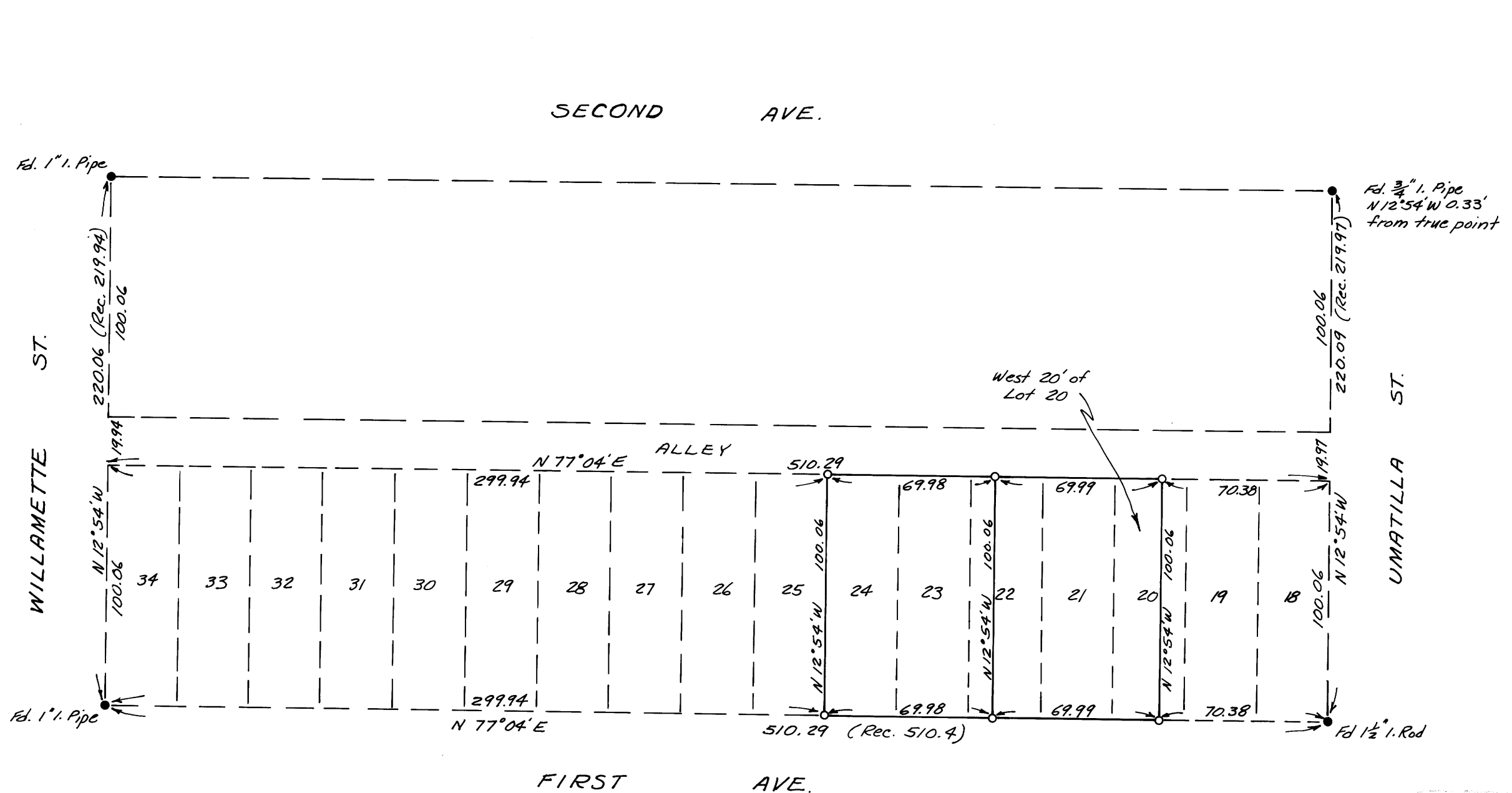

Victor M. McLind

M44-36

MAP FILE M44-36