

SURVEY IN SECTION 19, T25S, R5W, W.M., DOUGLAS COUNTY, OREGON

Surveyed for Wilson Chevrolet by Victor M. McLind

NOVEMBER 1971

FILED RECEIVED

NOV 18 1971

SCALE: 1" = 50' COUNTY SURVEYOR DOUGLAS COUNTY, ORE.

Bearings Based on the west side of Comstock Rd. as per deed.

o ~ Indicates Set $\frac{5}{8}$ " I. Rod

**COUNTY SURVEYORS FILE DATA
DO NOT REMOVE FROM OFFICE**

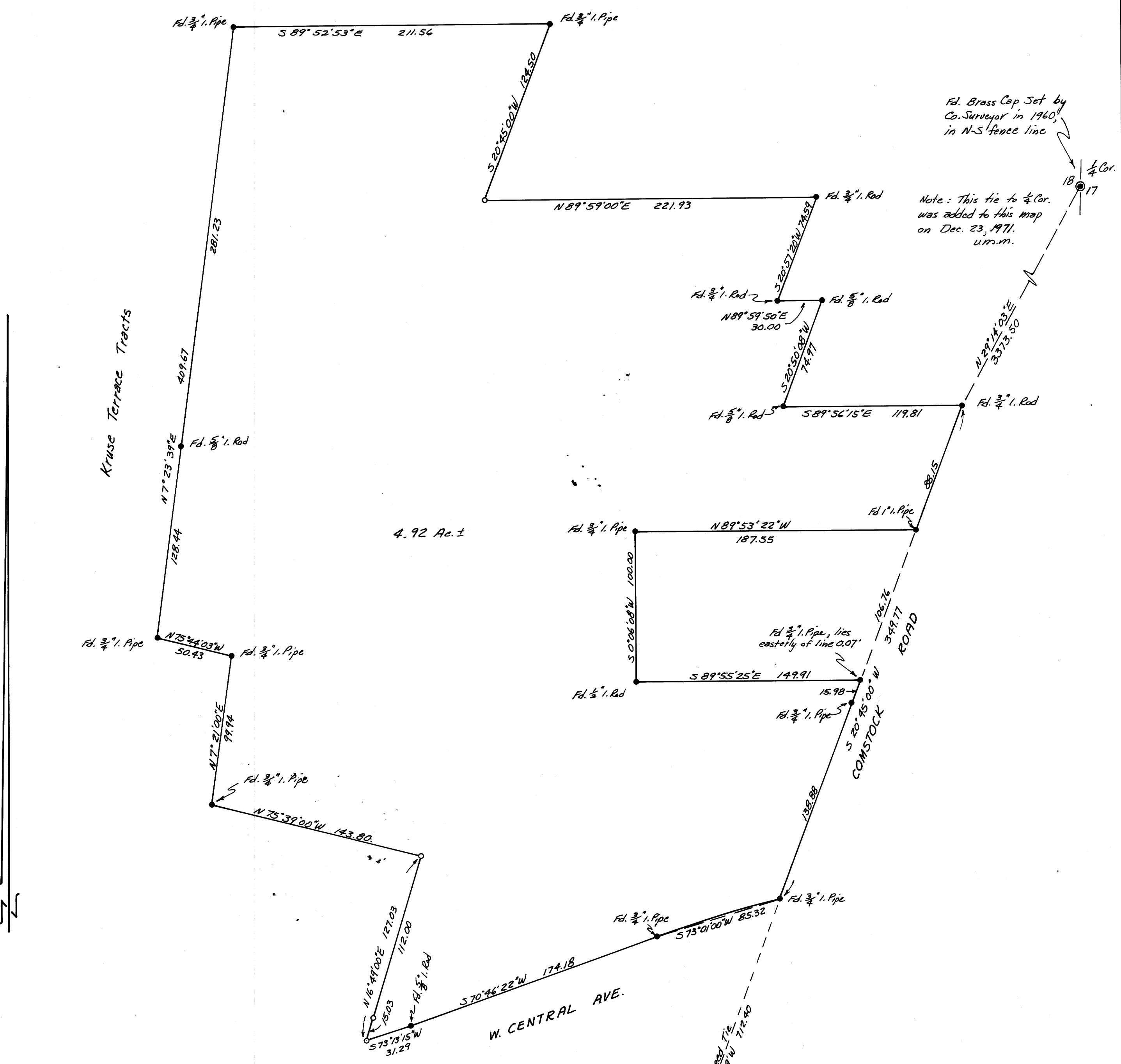

REGISTERED
OREGON
 LAND SURVEYOR
Victor M. McLind
 JULY 17, 1970
VICTOR M. MCLIND
 934