

SURVEY IN SECTIONS 29 & 30, TOWNSHIP 24 SOUTH, RANGE 7 WEST, WILLAMETTE MERIDIAN

Surveyed for Howard Whitted by Don E. Garrett
September, 1971

COUNTY SURVEYORS FILE DATA
DO NOT REMOVE FROM OFFICE

Scale 1" = 100'

FD. BRASS CAP
28" W. Oak Bears S 32° E — 18.5'
39" W. Oak " S 76° W — 136.3'
24" W. Oak " N 72° E — 59.2'

o — Set 5/8" Iron Rod
Bearings are true, based on the County Engineers 'P' Line Survey of Road No. 33.

COUNTY SURVEYOR
DOUGLAS COUNTY, OREGON

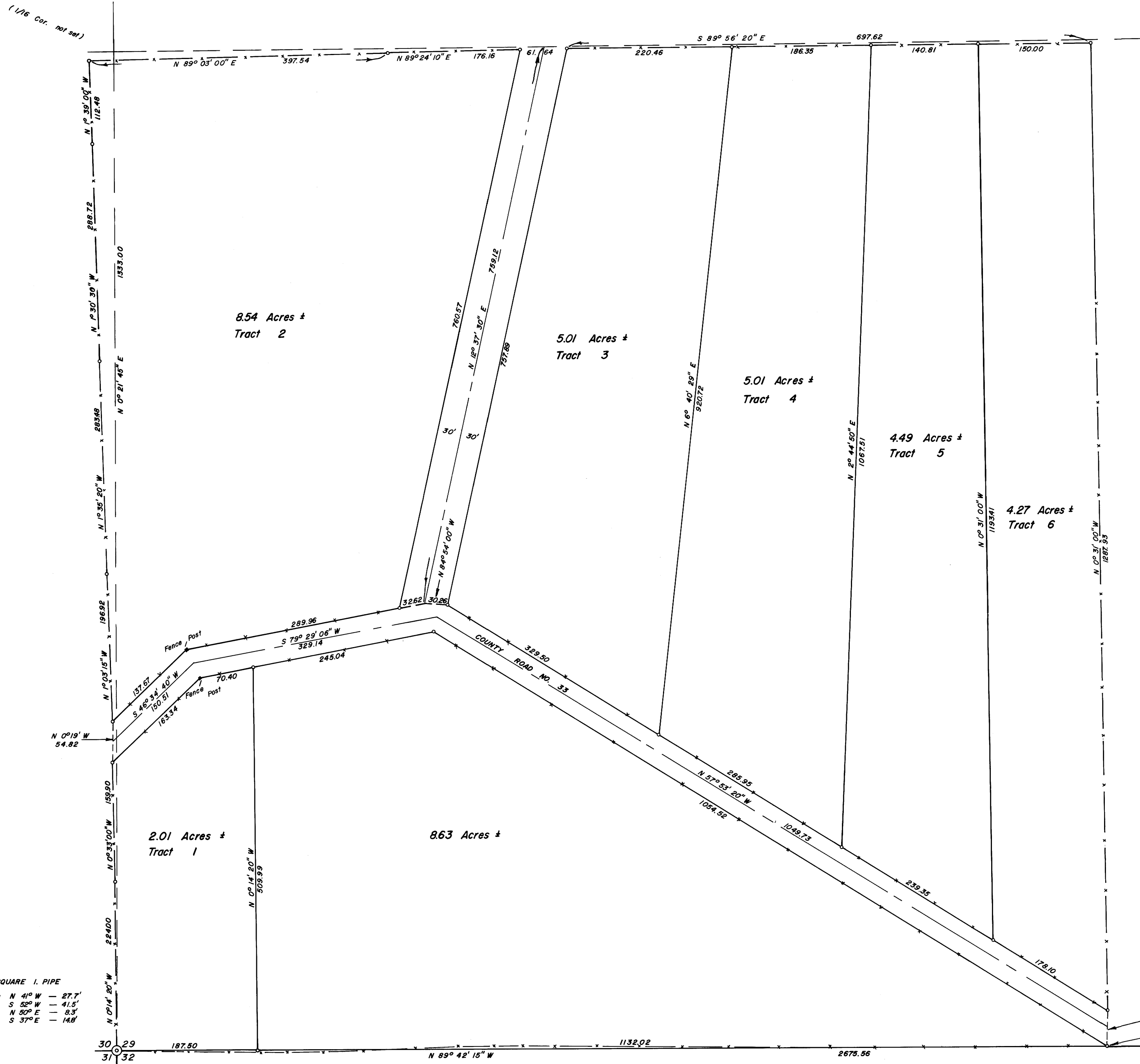

**REGISTERED
OREGON
LAND SURVEYOR**
Don E. Garrett
JULY 14, 1961
DON E. GARRETT
544

NOTE:
This corner is the intersection of the southerly right of way of Co. Rd. No. 33 and the South line of Section 29 and is not a common corner to the easterly line of the property shown.

FD. 2" X 2" X 20" SQUARE I. PIPE
20" B. Oak Bears N 41° W — 27.7'
18" W. Oak " S 30° W — 41.5'
8" D. Fir " N 50° E — 8.5'
8" D. Fir " S 37° E — 14.8'

FD. BRASS CAP
13" Fir Bears S 81° W — 50.4'
16" Oak " N 63° 30' W — 110.3'