

SURVEY IN SECTION 32, T27S, R6W, W.M. & SECTION 5, T28S, R6W, W.M.

SURVEYED FOR STANFORD BUELL BY DON E. GARRETT
OCTOBER, 1971
SCALE: 1" = 200'

o — DENOTES SET 5/8" IRON ROD

REGISTERED
OREGON
LAND SURVEYOR

Don E. Garrett
JULY 14, 1961
DON E. GARRETT
544

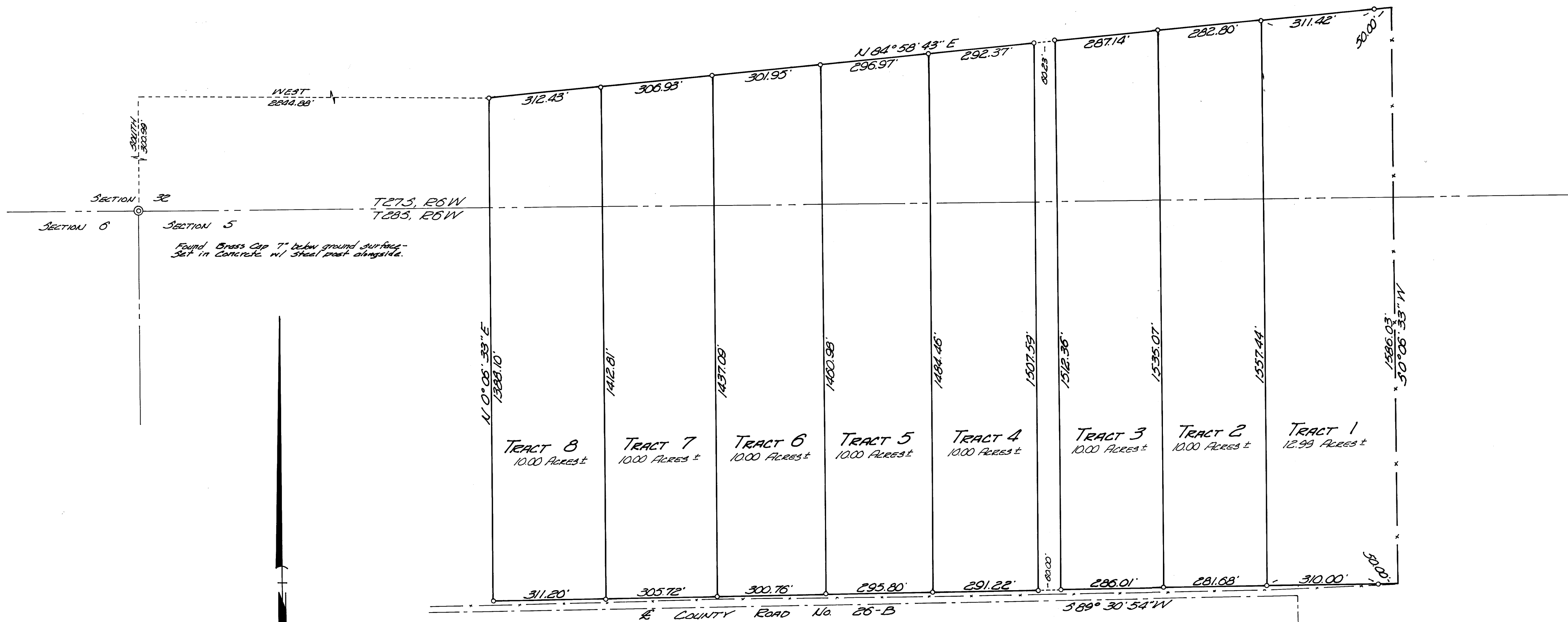

Bearings Based on Solar Observation
Taken October 25, 1971.