

SURVEY IN SECTION 12, T27S, R5W, W.M.

SURVEYED FOR EDWARD HARRIS BY DON E. GARRETT
OCTOBER, 1971

SCALE: 1" = 100'

- DENOTES FOUND 5/8" IRON ROD UNLESS NOTED OTHERWISE —
- DENOTES SET 5/8" IRON ROD —

REGISTERED
OREGON
LAND SURVEYOR

Don E. Garrett

JULY 14, 1961
DON E. GARRETT
544

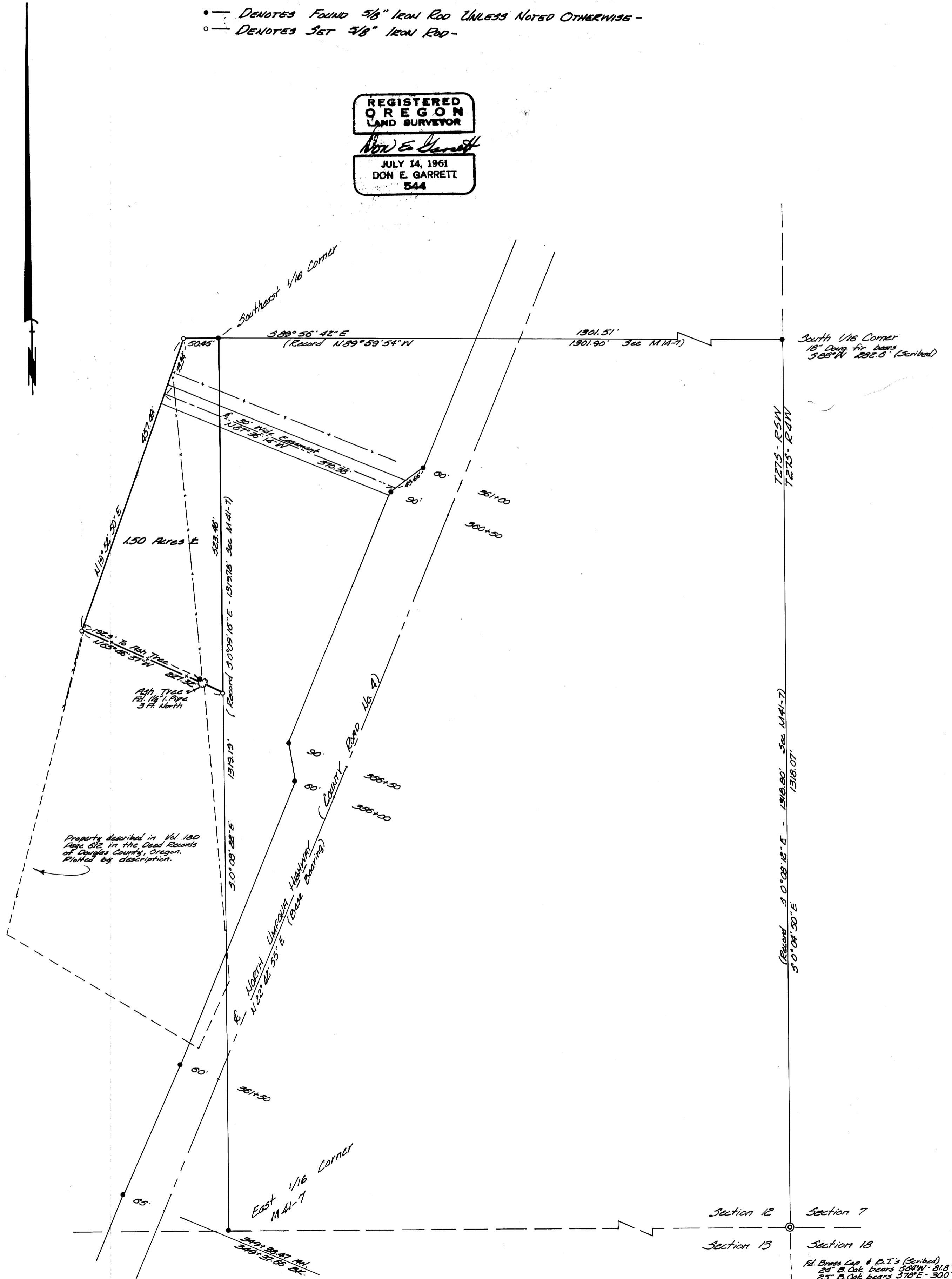

Property described in Vol 180
Page 812 in the Dead Records
of Douglas County, Oregon.
Plotted by description.

1d. Brass Cap & B.T.'s (Scribed)
24" B. Oak bears $S 84^{\circ}W - 81.8'$
25" B. Oak bears $S 78^{\circ}E - 30.0'$
18" B. Oak bears $N 25^{\circ}E - 33.8'$
35" B. Oak bears $N 84^{\circ}W - 50.2'$