

FILED
RECEIVED

NOV 17 1971

COUNTY SURVEYORS FILE DA
DO NOT REMOVE FROM

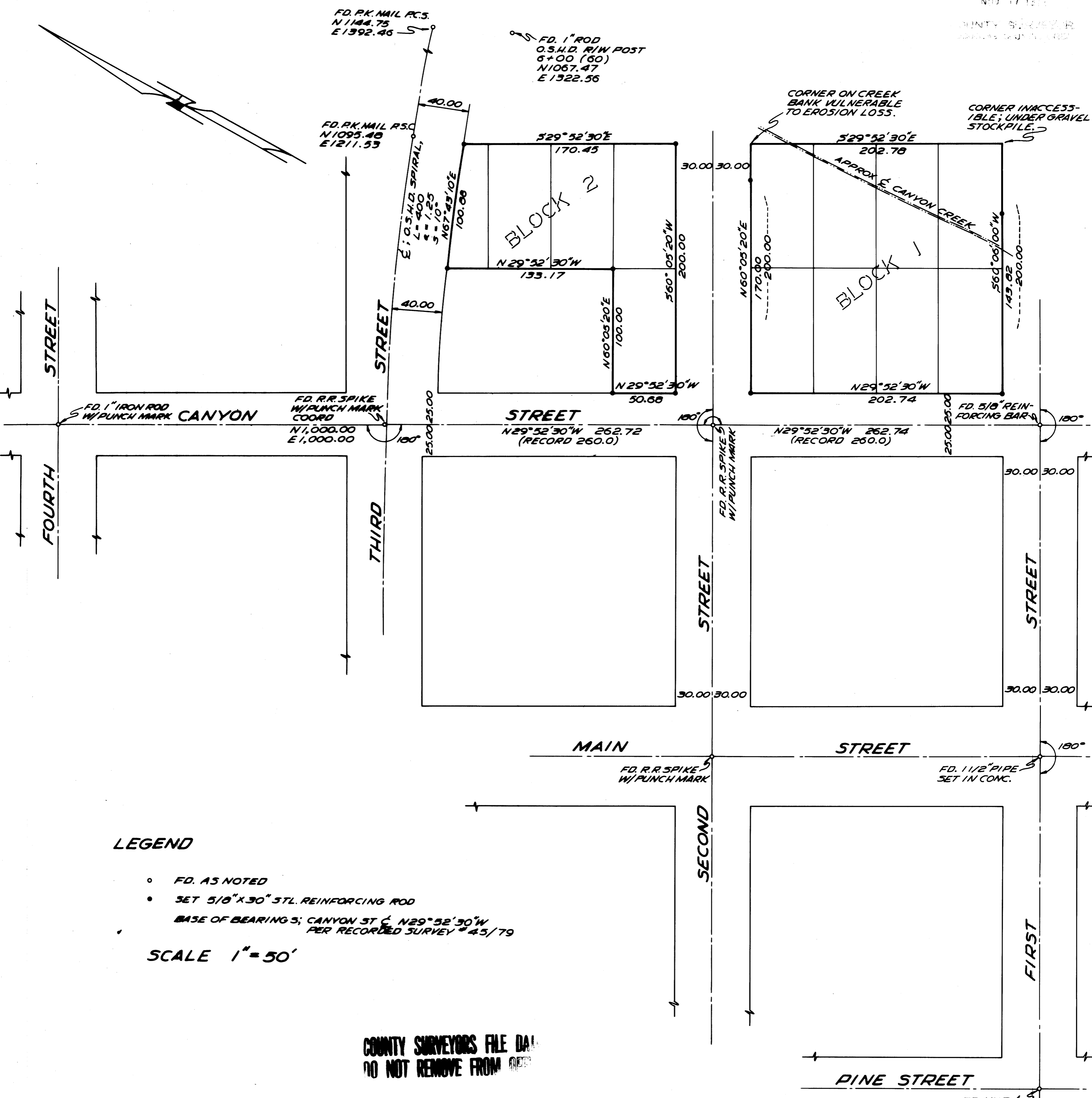

LEGEND

- FD. AS NOTED
- SET 5/8" X 30" STL. REINFORCING ROD

BASE OF BEARING S; CANYON ST \hat{C} N29°52'30"W
PER RECORDED SURVEY # 45/79

SCALE 1" = 50'

COUNTY SURVEYORS FILE DA
DO NOT REMOVE FROM

SURVEY TO ESTABLISH CORNERS AS SHOWN BLKS 1 & 2 CITY OF CANYONVILLE DOUGLAS COUNTY, OREGON

NOV. 10, 1971

HAROLD L. BALL P.E.
ROSEBURG, OREGON

