

COUNTY SURVEYOR
DO NOT REMOVE FROM OFFICE

SURVEY OF LOT 1 OF COUNTRY HILL LAND DIVISION
LOCATED IN SECTION 27, T.26S., R.6W., W.M.

NOV., 1971

FOR PETE SERAFIN OWNER LEO FARLEY

BY HAROLD BALL P.E.
ROSEBURG, OREGON

FILED
RECEIVED
NOV
COUNTY SURVEYOR
DOUGLAS COUNTY, ORE.

M 43-78

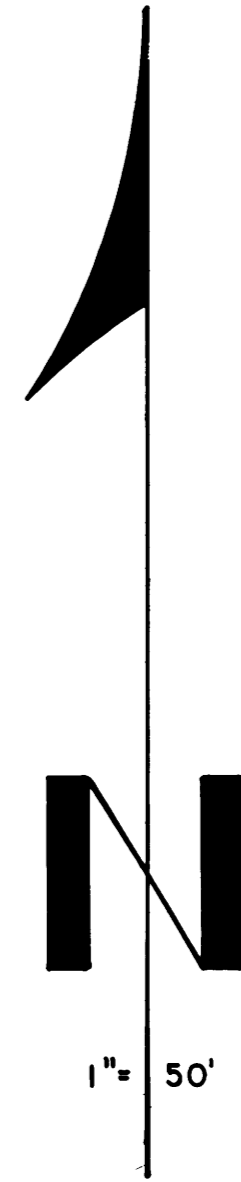

LEGEND

- SET 5/8" REINFORCING ROD
- FD. " " "

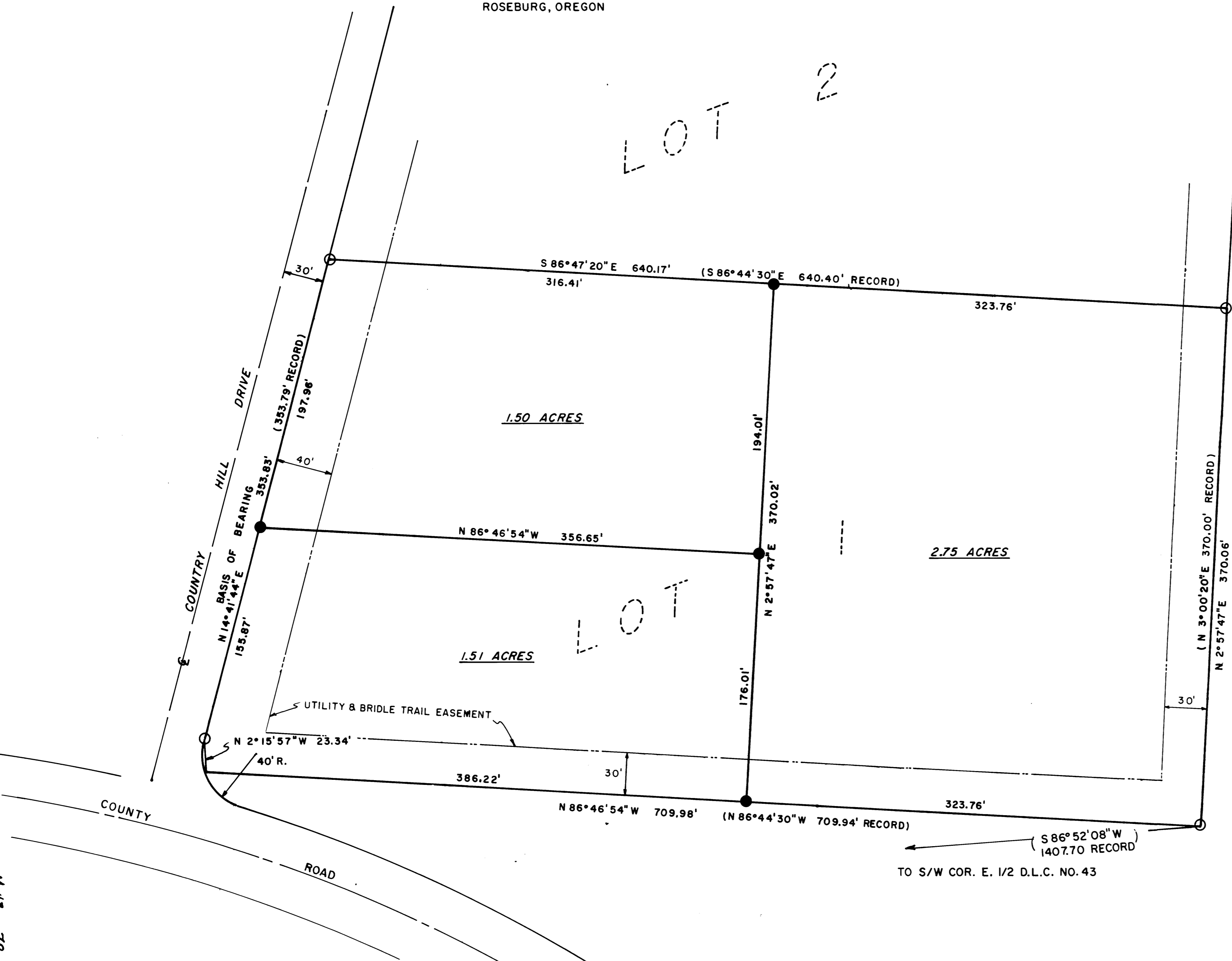

TO S/W COR. E. 1/2 D.L.C. NO. 43

M 43 - 78