

SURVEY TO LOCATE THE "THREAD OF THE STREAM" OF THE SOUTH UMPQUA RIVER THROUGH E 1/2, SEC. 9 T. 27 S., R. 6 W., W.M., DOUGLAS CO, ORE.

AUG. 9 10, 1971

FOR LARRY THOMAS

SCALE 1" = 200'

COUNTY SURVEYOR FILE
DO NOT REMOVE FROM FILE

M 43 - 77

FILED
RECEIVED
NOV 11 1971
COUNTY SURVEYOR
DOUGLAS COUNTY, ORE.

REGISTERED
OREGON
LAND SURVEYOR

Herbert L. Northcraft

JULY 8, 1966
HERBERT L. NORTHCRAFT
750

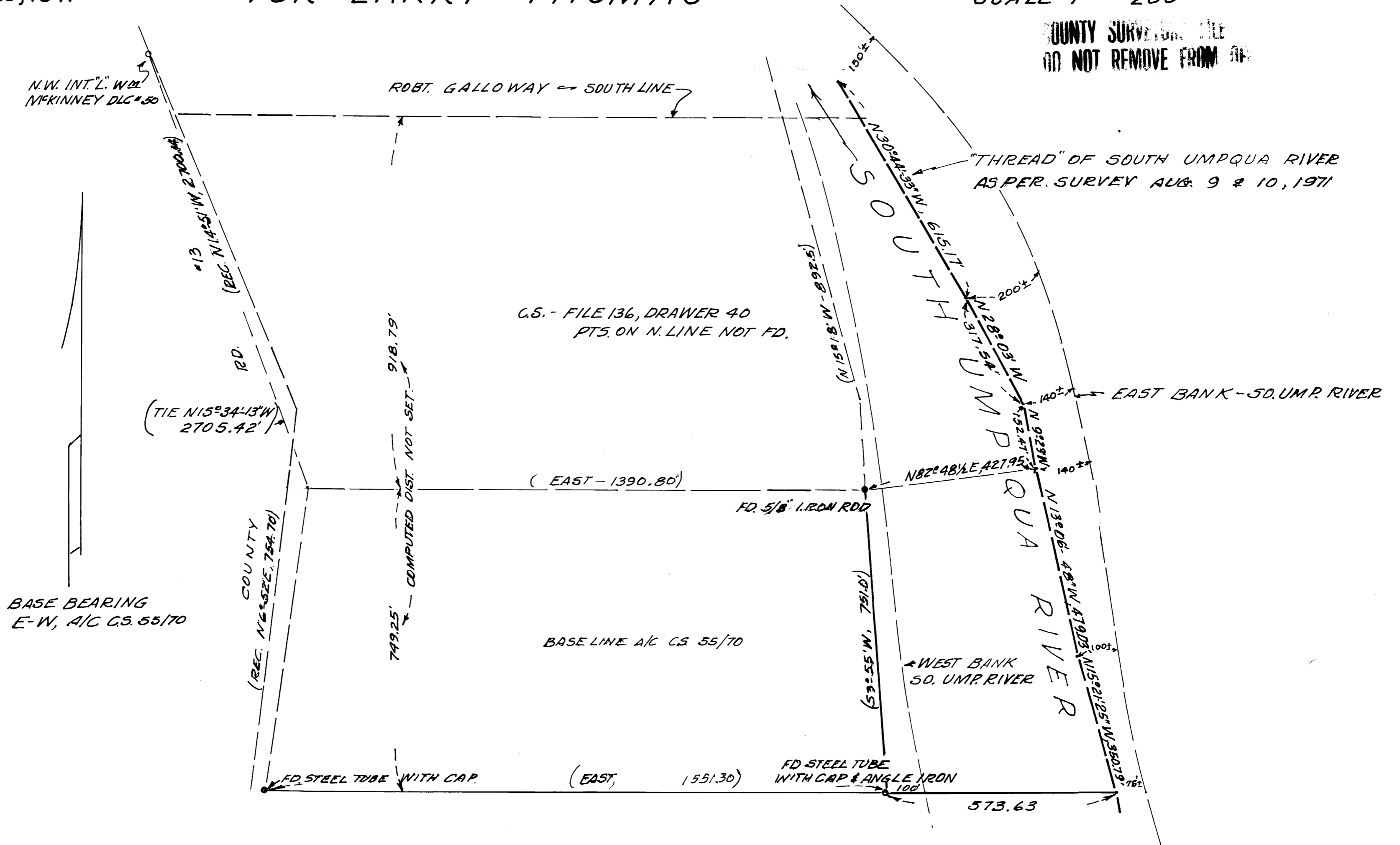

MAP FILE M 43 - 77