

COUNTY SURVEYORS FILE #
DO NOT REMOVE FROM

SURVEY OF TRACT IN SOUTH 1/2 OF SECTION 12
T.27S., R.7W., W.M., DOUGLAS COUNTY, ORE.
FOR MARY SIEGEL

BY - HERBERT L. NORTHCRAFT

DATE NOV. 1971

SCALE 1" = 100'

FILED
RECEIVED

NOV 11 1971

COUNTY SURVEYOR
DOUGLAS COUNTY, ORE.

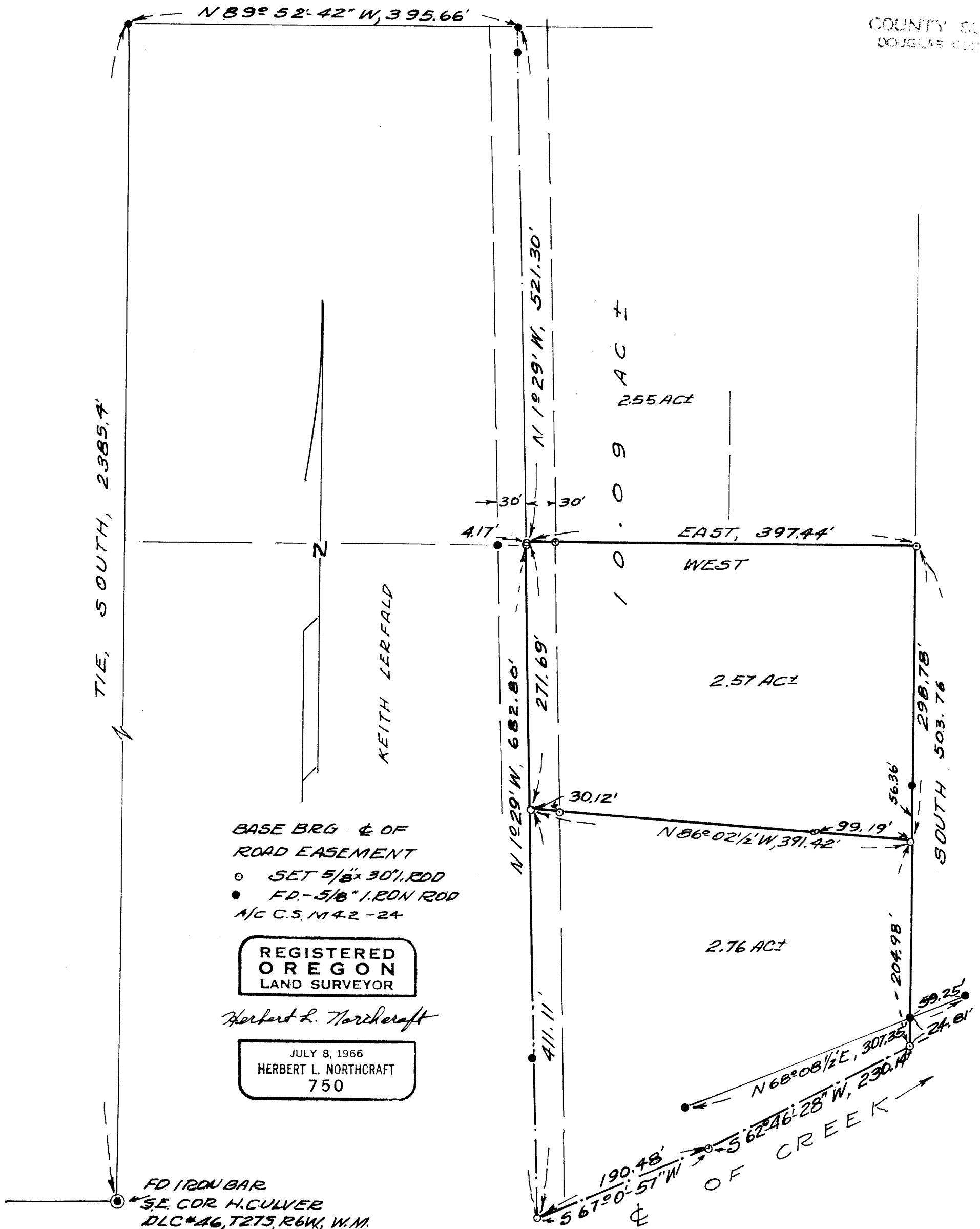

BASE BRG & OF
ROAD EASEMENT
○ SET 5/8" x 30" I.R.O.D.
● F.D. - 5/8" I.R.O.N. R.O.D.
A/C C.S. M 42-24

REGISTERED
OREGON
LAND SURVEYOR

Herbert L. Northcraft

JULY 8, 1966
HERBERT L. NORTHCRAFT
750

FD IRON BAR
SE. COR. H. CULVER
DLC # 46, T27S, R6W, W.M.