

SURVEY OF TRACTS IN SOUTH 1/2 SECTION 12
 T.27S., R.7W., W.M., DOUGLAS COUNTY, OREGON
 FOR - KEITH LERFALD

DATE NOV 1971

BY - HERBERT L. NORTH CRAFT SCALE 1" = 100'

COUNTY SURVEYORS FILE OFFICE
 DO NOT REMOVE FROM OFFICE

FILED
 RECEIVED

NOV 11 1971

COUNTY SURVEYOR
 DOUGLAS COUNTY, ORE.

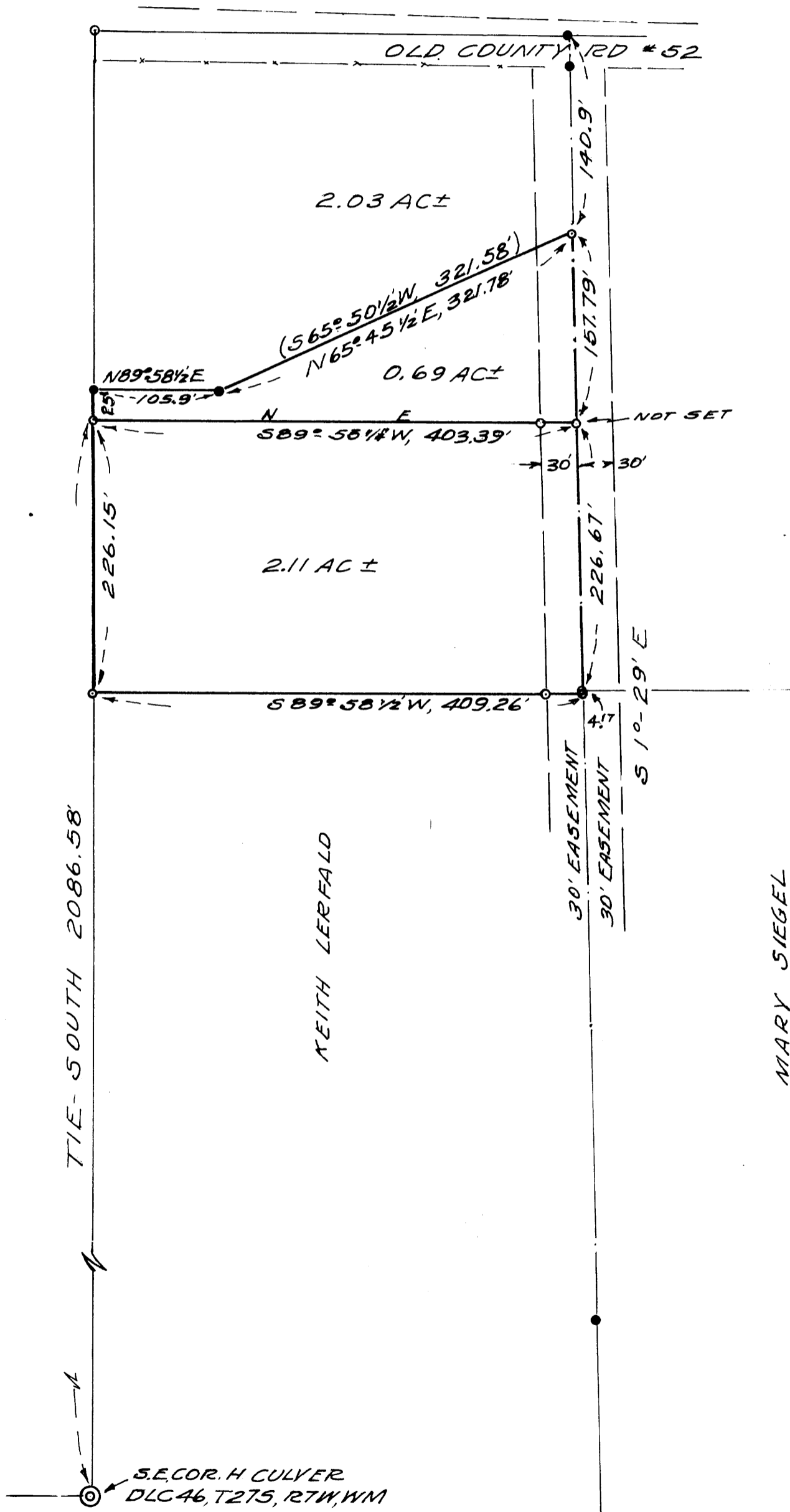

BASE BRG & EASEMENT
 N1°29'W - CS, M. 42 - 24
 ○ SET 5/8" x 30" I. ROD
 ● FD. 5/8" IRON ROD

REGISTERED
 OREGON
 LAND SURVEYOR

Herbert L. Northcraft

JULY 8, 1966
 HERBERT L. NORTH CRAFT
 750