

14-37 W

FILED *ll*
RECEIVED
NOV 9 1971
COUNTY SURVEYOR
DOUGLAS COUNTY, ORE.

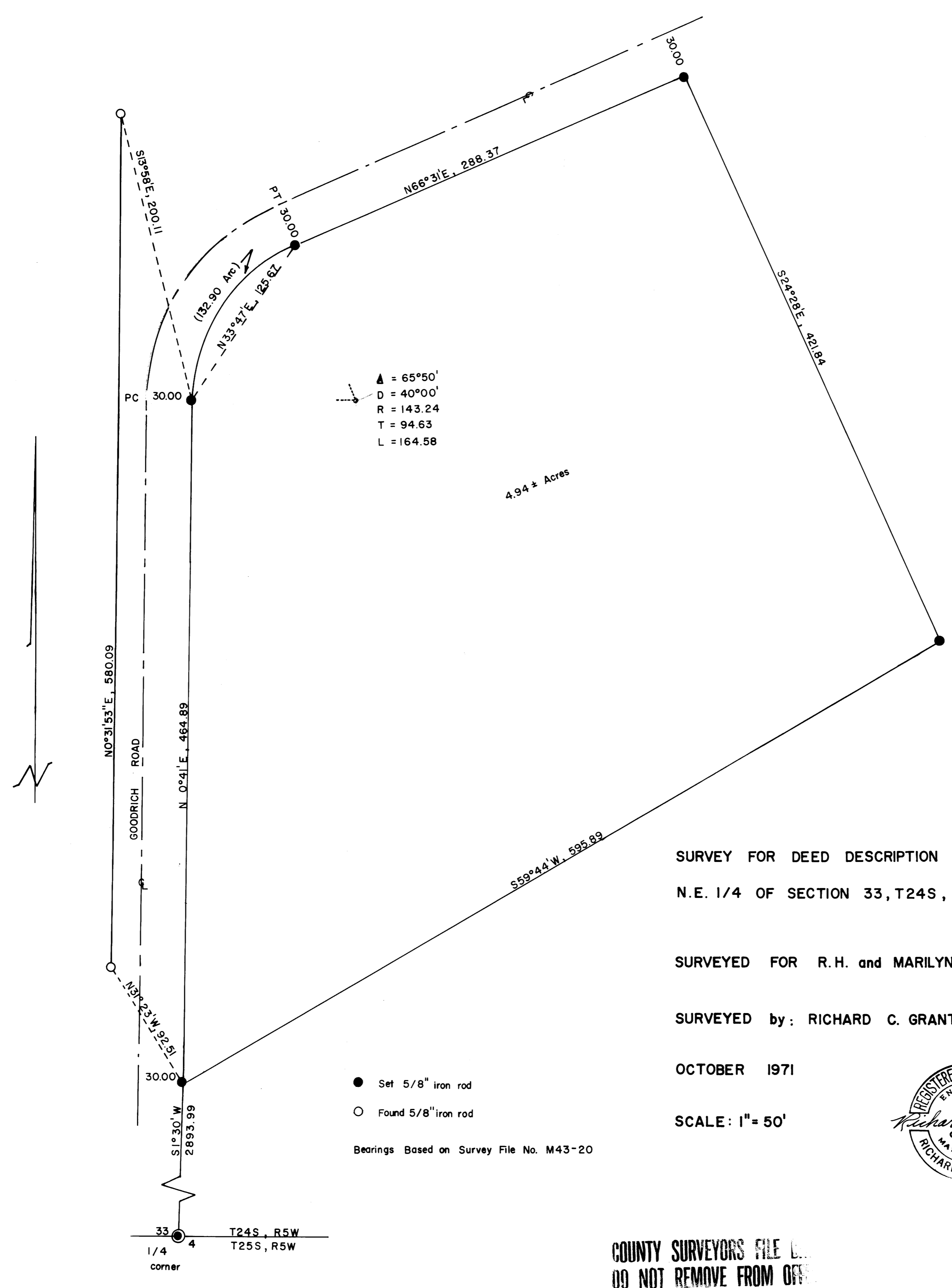

▲ = 65°50'
 D = 40°00'
 R = 143.24
 T = 94.63
 L = 164.58

4.94 ± Acres

SURVEY FOR DEED DESCRIPTION IN THE
N.E. 1/4 OF SECTION 33, T24S, R5W, W.M.

SURVEYED FOR R.H. and MARILYN D. HOGAN

SURVEYED by: RICHARD C. GRANT

OCTOBER 1971

SCALE: 1" = 50'

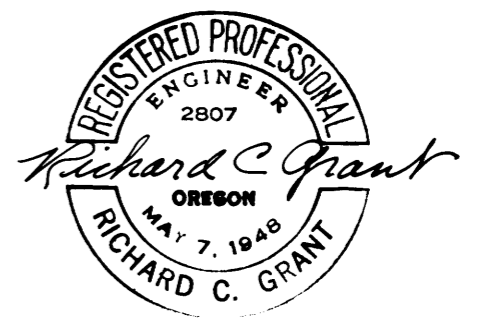

- Set 5/8" iron rod
- Found 5/8" iron rod

Bearings Based on Survey File No. M43-20

33
 1/4 corner
 T24S, R5W
 T25S, R5W

COUNTY SURVEYORS FILE
DO NOT REMOVE FROM OFFICE