

FILED
RECEIVED

OCT 26 1971

COUNTY SURVEYOR
DOUGLAS COUNTY, ORE.

SURVEY FOR DESCRIPTION IN SECTION 12. T.29S, R.6W

W. M.

DOUGLAS CO., OREGON

FOR - OTIS CLAYTON

SURVEY BY HERBERT L. NORTHCRAFT

SCALE 1"=100'

OCT. 1971

FD 1 1/2" I.P.
OLD - HWY U.S.
(S 80° 16' E) 580° 32' E 99
SET 1" x 30" I.P.
FD 1/2" I. ROD 1.8'
S.W.

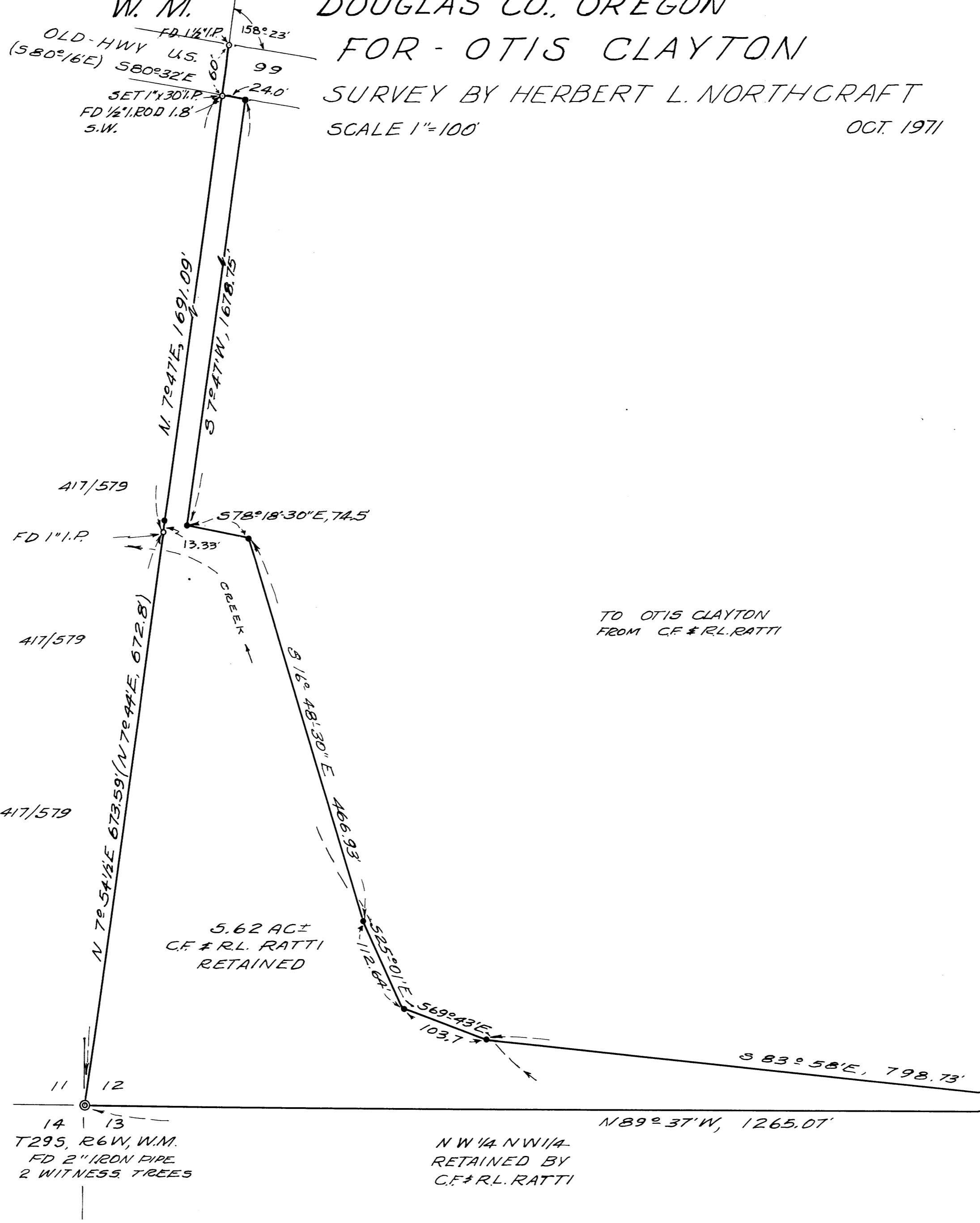

TO OTIS CLAYTON
FROM C.F. & R.L. RATTI

BASE BEARING N 7° 47' E
SURVEY FOR A.H. HELGESON RANCH
BY EDWIN S. WOODFORD, ENGR., JAN. 1946
• SET 5/8" x 30" I. ROD

REGISTERED
OREGON
LAND SURVEYOR

Herbert L. Northcraft

JULY 8, 1966
HERBERT L. NORTHCRAFT
7.50

14 13
T29S, R6W, W.M.
FD 2" I. ROD IN PIPE
2 WITNESS TREES

NW 1/4 NW 1/4
RETAINED BY
C.F. & R.L. RATTI

SET 5/8" x 30" I. ROD
AT FENCE COR.

KENNETH RONK
INST # 202763